'60 REBEL

Dorothy Lachmund

Digitized by the Internet Archive
in 2021 with funding from
North Carolina Digital Heritage Center

https://archive.org/details/rebel19601960cull

'60 Rebel

Business Manager
ALMA DILLS

Editor
JUDY RENFRO

Published by
THE SENIOR CLASS
CULLOWHEE HIGH SCHOOL
Cullowhee, North Carolina

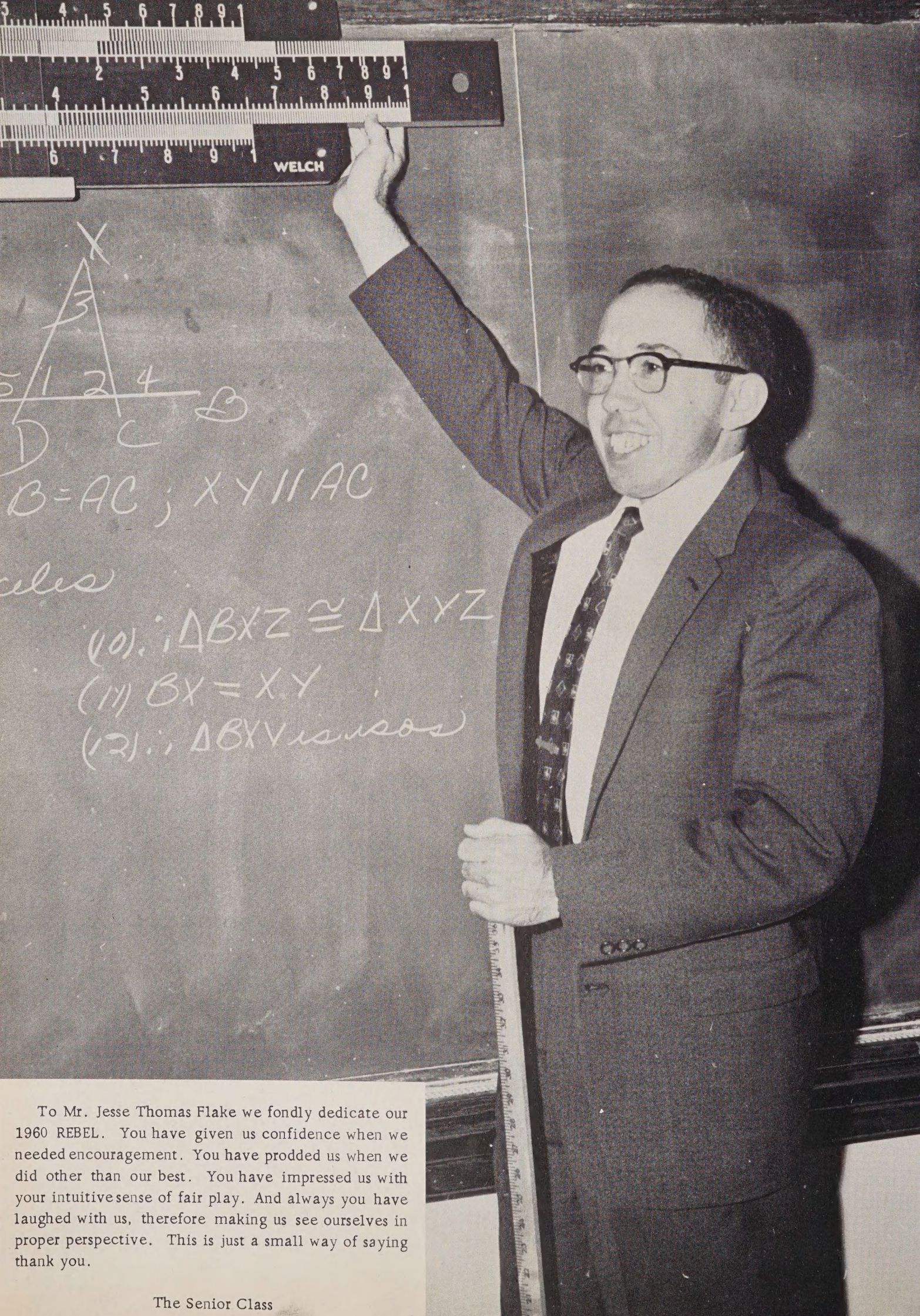

To Mr. Jesse Thomas Flake we fondly dedicate our 1960 REBEL. You have given us confidence when we needed encouragement. You have prodded us when we did other than our best. You have impressed us with your intuitive sense of fair play. And always you have laughed with us, therefore making us see ourselves in proper perspective. This is just a small way of saying thank you.

The Senior Class

A Good Teacher

DR. BRANK PROFFITT
B. S., Western Carolina College
M. A., George Peabody College
Ph. D., University of N. C.
Principal of School

NAN SWAGGERTY
Secretary

IRENE BUCHANAN
B. S., M. A., Supervisor's Certificate
Business Education

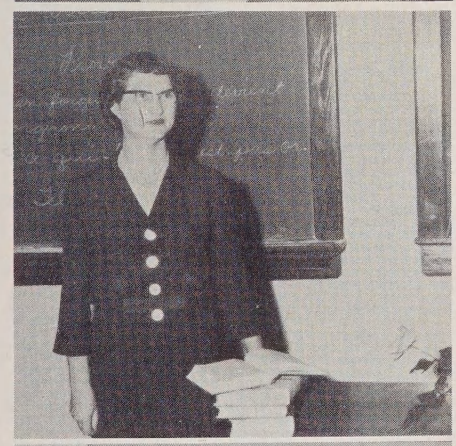

NELLE CONRAD
A. B., M. A.
Social Studies,
Foreign Languages

NANCY COWARD
A. B., M. A.
English

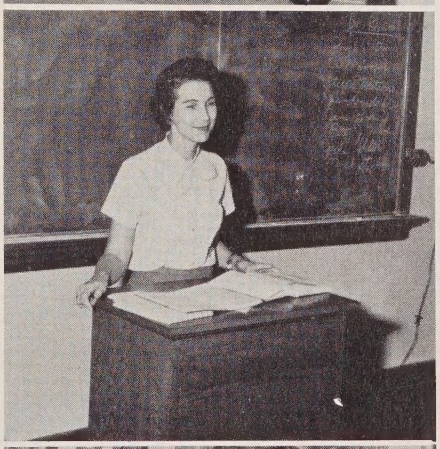

MAX EURY
B. S.
Health, Social Studies, Physical Education

MARY FINLEY
A. B., M. A.
Librarian

is . . .

JESSE FLAKE
B. S., M. A.
Mathematics

VERA GRIFFIN
B. S., M. A.
Music

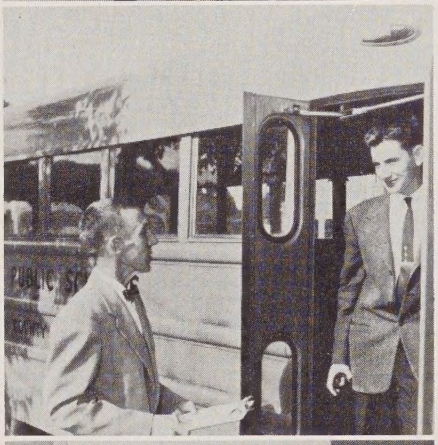

JOSEPH HICKS
A. B., M. E.
Health and
Physical Education

IRENE HODGES
B. S.
Home Economics

DOROTHY LACHMUND
A. B., M. A.
English

LOREN RAY
B. S.
Science

CHARLES WATERS
B. S.
Industrial Arts

MARY WAYTE
A. B., M. A., Ph. D.
Counseling, Civics,
Biology

a Signpost. (Henry Ford)

NANCY AINSLEY
A.B., M.A.
Fifth and Sixth Grades

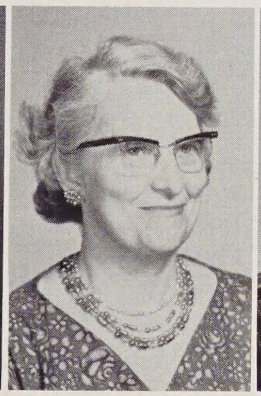

MALVERY BOTNER
B.S.
Third Grade

FANNIE BROWN
B.S., M.A.
Eighth Grade

LOUISE BRYSON
B.S., M.A.
Seventh Grade

Picture Not Available

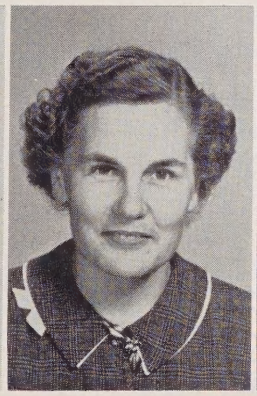

MAXINE CONSTANTZ
B.S., M.A.
Fourth Grade

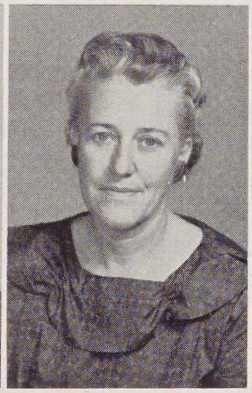

ELIZABETH FELTON
B.S., M.A.
First Grade

MAXIE FREEMAN
B.S., M.A.
First Grade

PAT HOLT
A.B., M.A.
Seventh Grade

NORMA LEE
B.S., M.A.
Eighth Grade

WILHELMINA SNIPES
A.B., M.A.
Fifth Grade

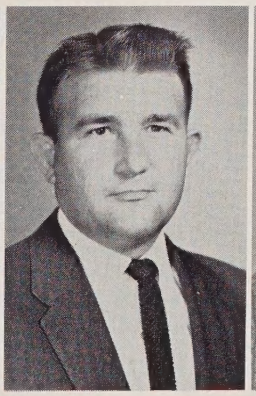

CHARLES STALLINGS
B.S., M.A.
Sixth Grade

MARTHA LOU STILLWELL
B.S., M.A.
Second and Third Grades

INEZ WACHOB
B.S., M.A.
Second Grade

(Not Pictured)
EDYTH WALKER
A.B., M.E.
Fourth and Fifth Grades

Our Goal . . . Your Annual

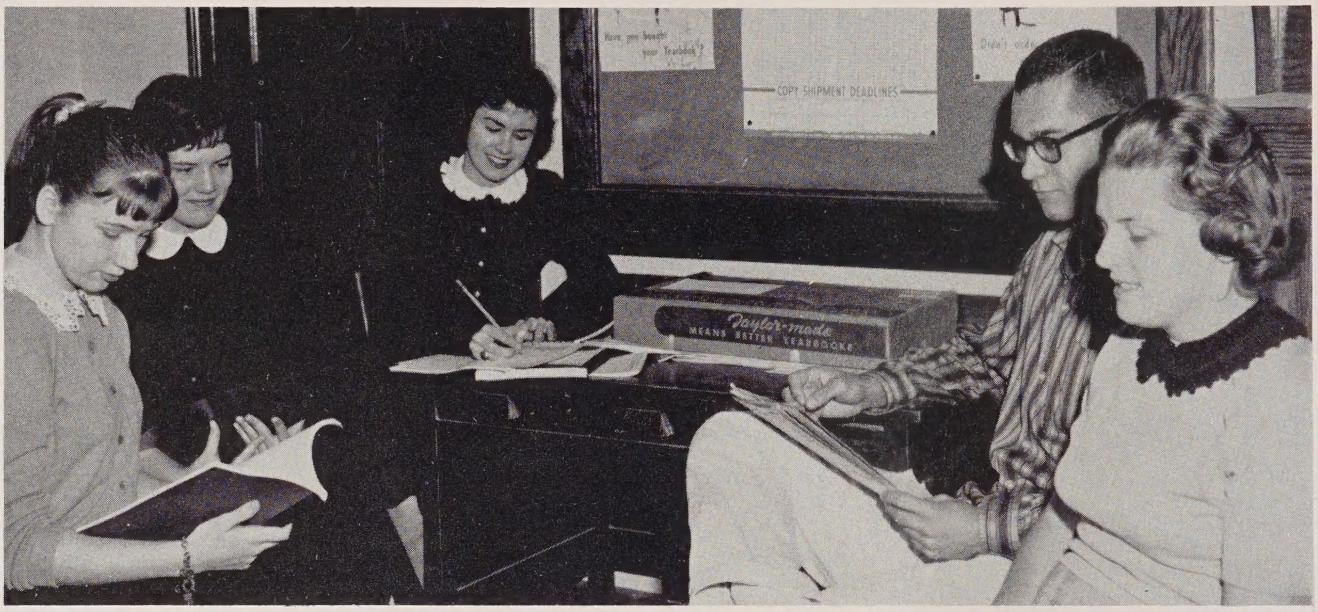

Karen vom Lehn and Irene Hinds, assistant editors; Judy Renfro, editor; Ty Cathey, assistant business manager; Alma Dills, business manager.

STAFF

Susan Mitchell
Bruce Moses
"Mat" Taylor
Tommy Brown
Freddie Brown
Peggy Smith
Marjorie Pressley
Bobbie Hembree
Sue Ann Bryson
Lucille Hawks
Patricia Hooper
Joanne Brown
Gwen McCracken
Zeke Sossomon
Barbara Bryson
Mrs. Coward - Sponsor

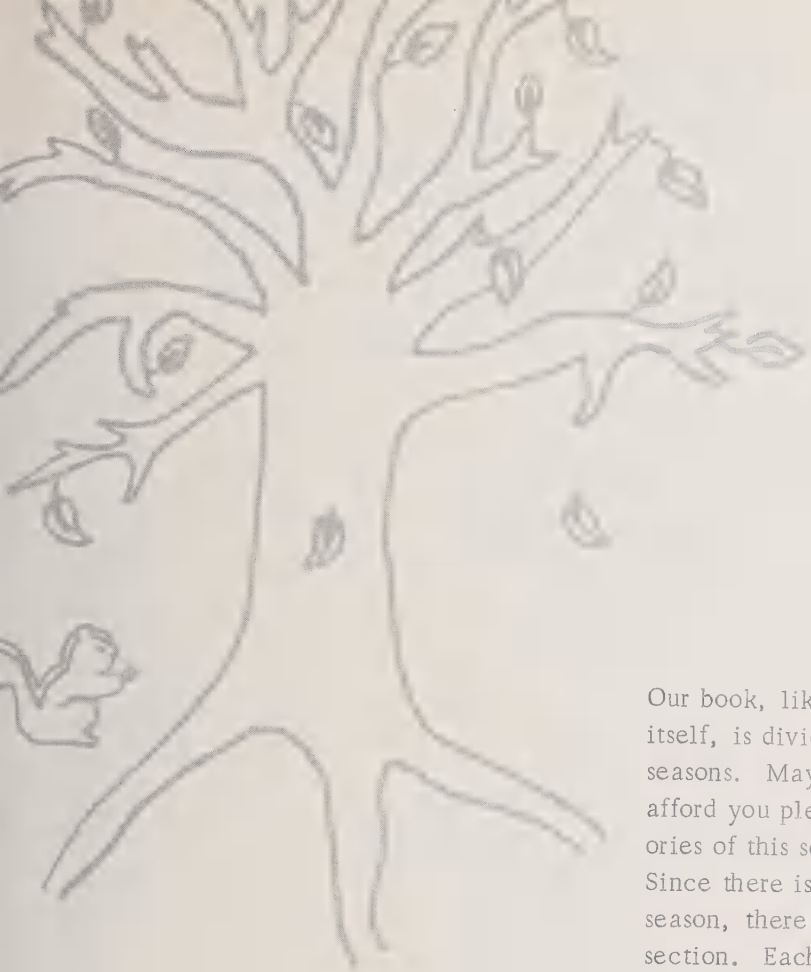

Our book, like the year itself, is divided by the seasons. May each one afford you pleasant memories of this school year. Since there is no best season, there is no best section. Each has its unique contribution to make.

We, the members of the 1960 REBEL staff, are proud to present to you your annual. Many frayed nerves and many long hours have gone into its publication, but the fun more than compensated for these darker moments.

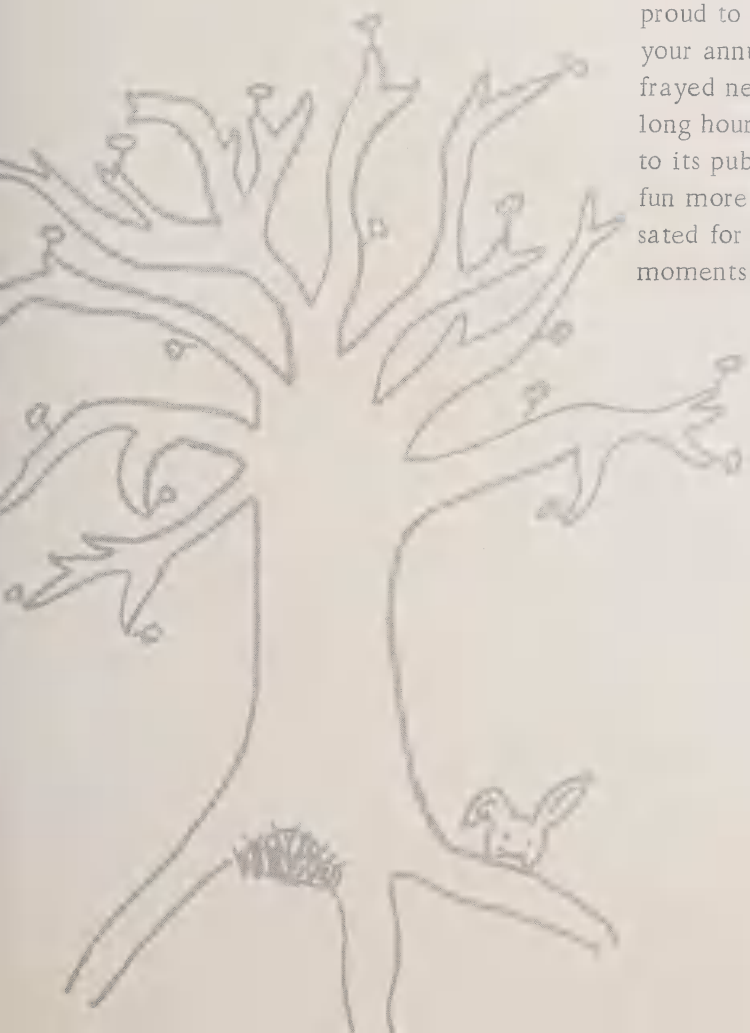

autumn

Senior Class Officers

PRESIDENT: Truman Coggins
VICE PRESIDENT: Charles Simpson
SECRETARY: Ora Blanch Shular
TREASURER: Bruce Moses
REPORTER: Judy Renfro
HISTORIAN: David Fox

MARY JO AMMONS

MELVIN ASHE

BETTY JEAN ASHE

Although we leave C.H.S., we take with us these memories:

TOMMY BROWN

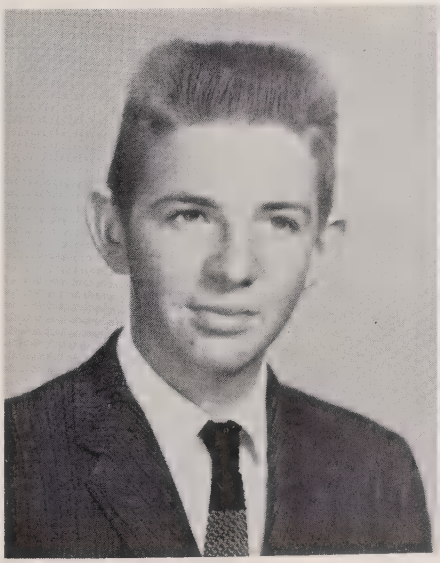

JANE ASHE

LESTER BRYSON

FREDDIE BROWN

WALTER BRYSON

JOANNE BROWN

The Ninth Grade Cherokee trip

FRANKIE BURRELL

SUE ANNE BRYSON

JOHNNY CALDWELL

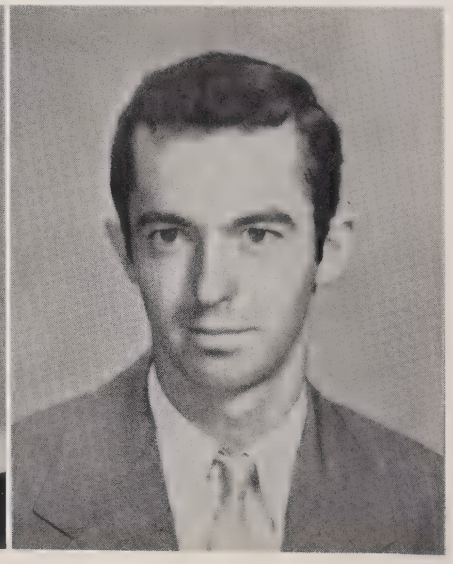

DORIS COGGINS

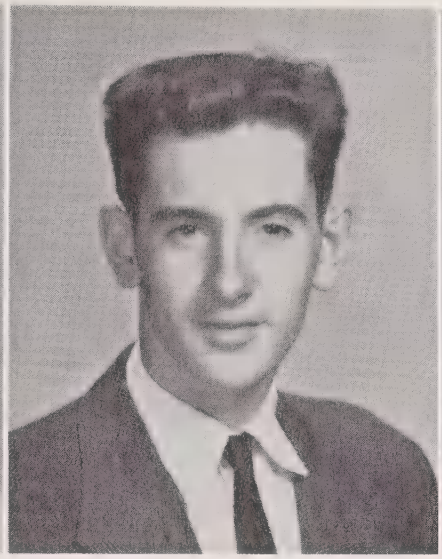

TRUMAN COGGINS

ALMA DILLS

The Tenth Grade hillbilly play

GENE COWARD

ZELDA RAE FARLEY

JACKIE CRAWFORD

LUCILLE HAWKS

ALONZO DILLS

BOBBIE HEMBREE

"With a Song in my Heart" . . . our banquet

DAVID FOX

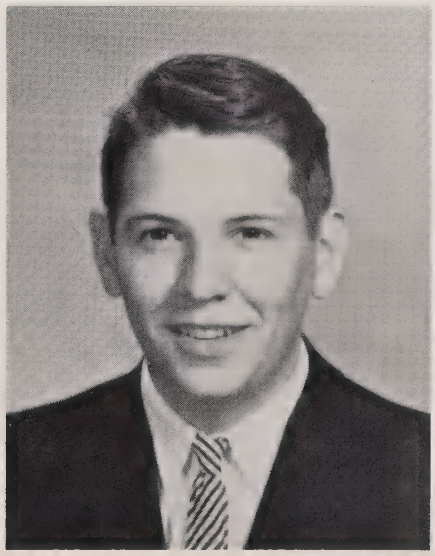

GLANA HOOPER

TONY HIGDON

PATRICIA HOOPER

DOUGLAS HOOPER

GERALDINE MESSER

How hard we worked on the magazine sales

RALPH HOOPER

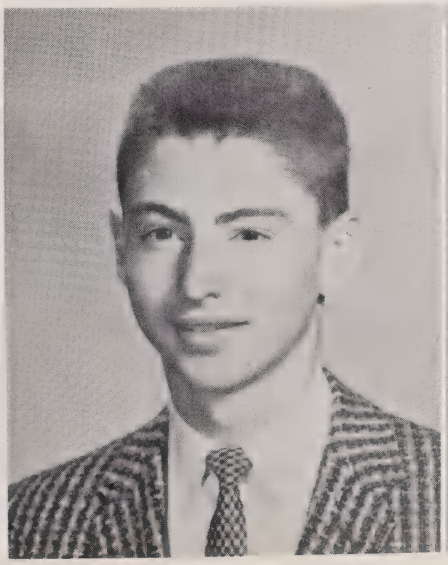

ROBINETTE MIDDLETON

FRED HOUSTON

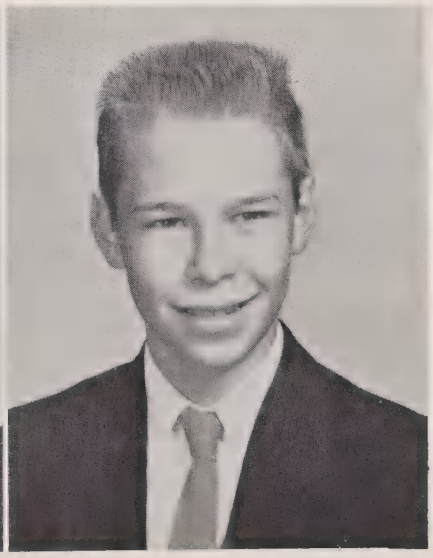

NORMA MOSES

LEONARD OWEN

EVA POTTER

Flashing our new class rings

JAMES PASSMORE

MARJORIE PRESSLEY

WELDON PARKER

WILMA MIDDLETON

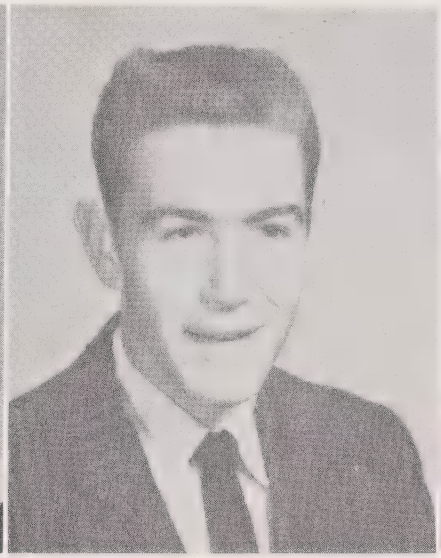

JIMMY LAWS

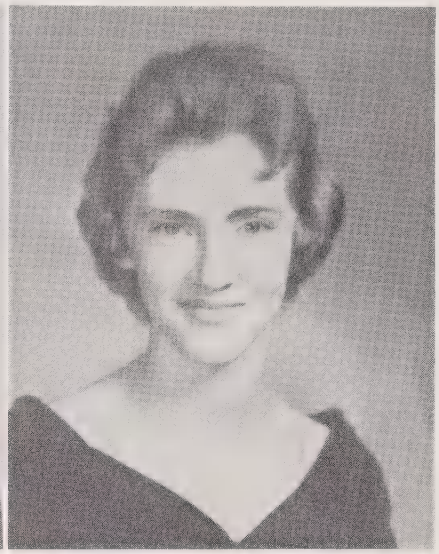

VELMA MILLSAPS

"Hot dogs" — "Cokes" — "Pop Corn" — "Coffee"

WENDELL MATHEWS

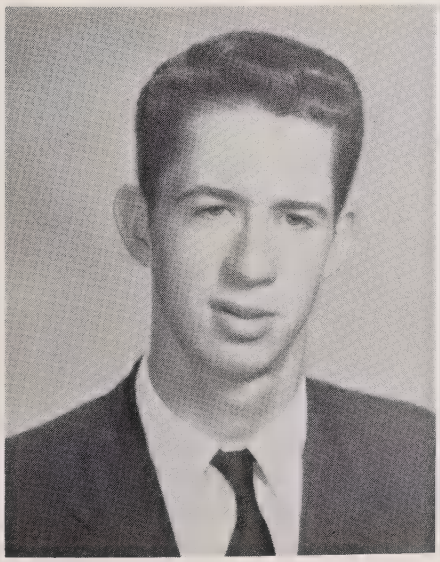

SUSAN MITCHELL

BRUCE MOSES

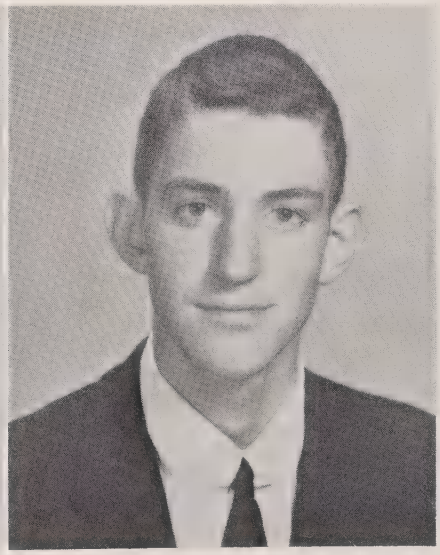

MERITTA PRINCE

GORDON PRINCE

JUDY RENFRO

The '60 invasion of Washington

CHARLES SIMPSON

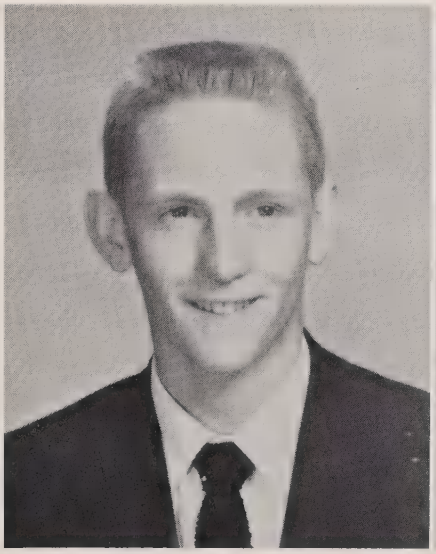

ORA BLANCH SHULAR

BILL SNIPES

DENNIS TAYLOR

PEGGY SMITH

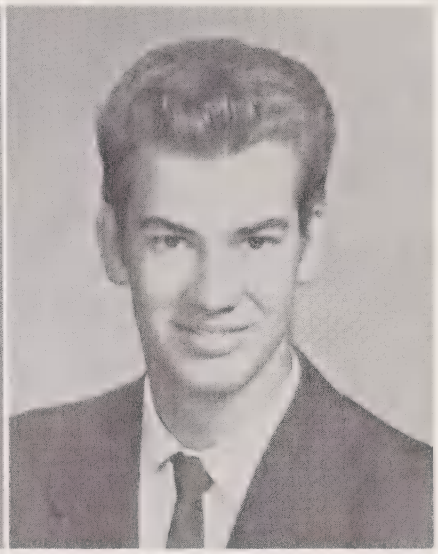

WILLIAM TAYLOR

Our ultimate goal . . . Graduation

TOM WATSON

MARY ALICE TAYLOR

WALTER WILKES

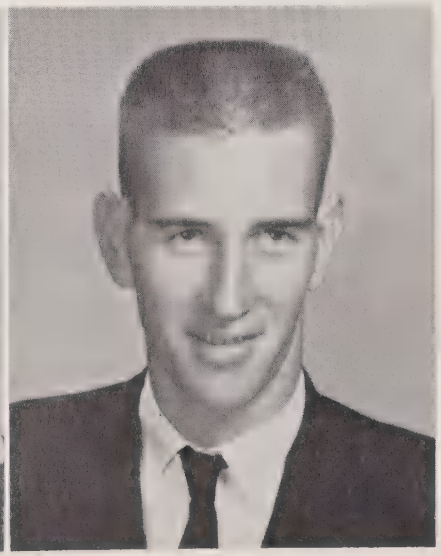

BARBARA WEBB

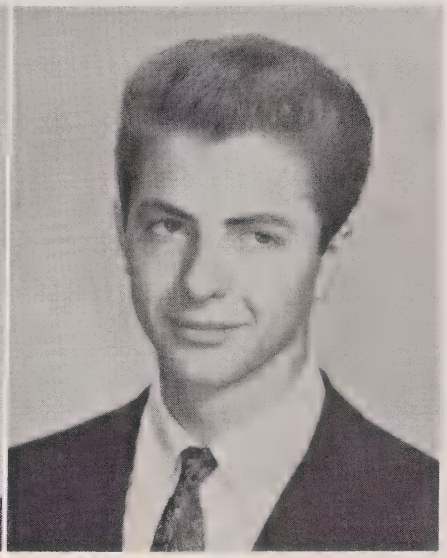

BILL WOOD

But now, we, the senior class of 1960 must say . . . goodby.

OUR MASCOTS:
Doody Wright
Rebecca Hicks

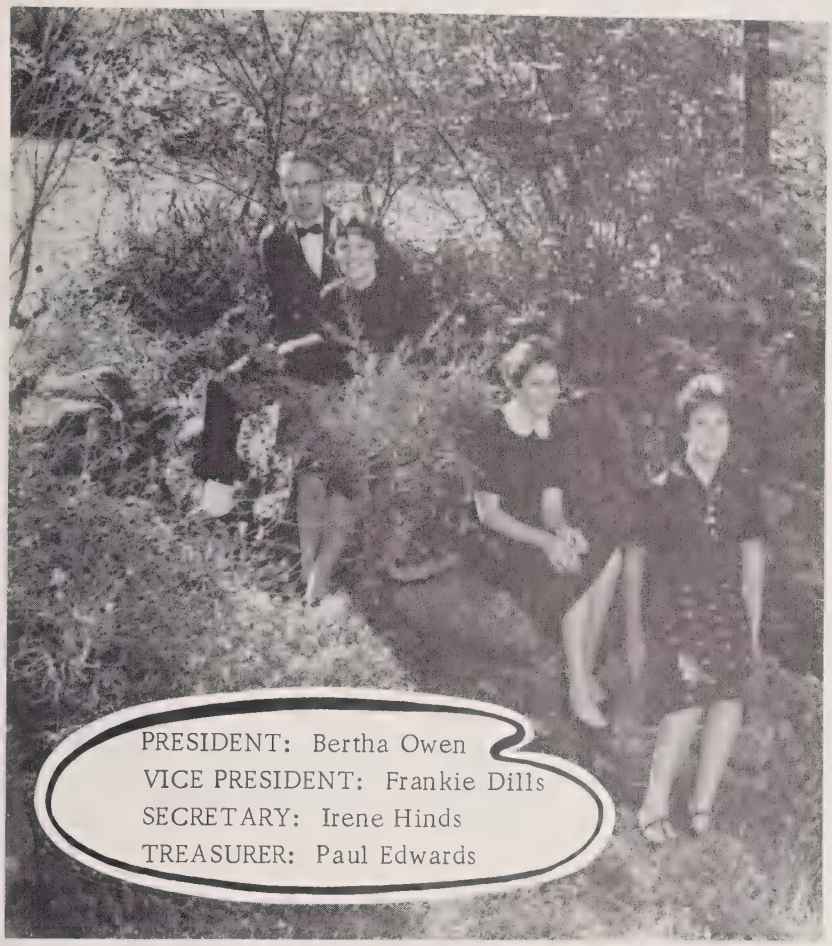

NORMA ALEXANDER
LILLIE MAE BENNETT

The Class of 1961

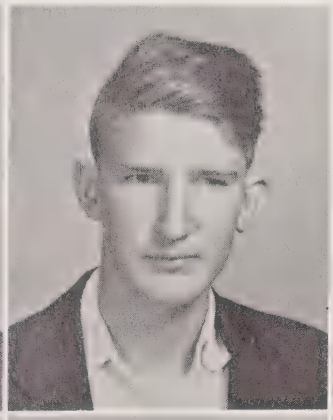

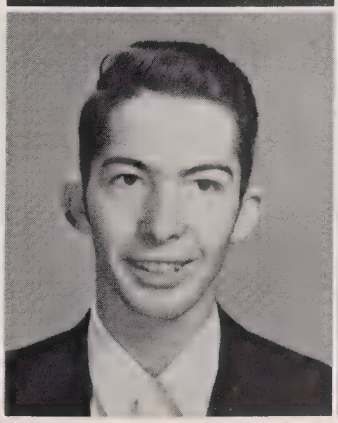

MARY NELL BISHOP
KENNETH CALDWELL

RAY BRENDLE
JOYCE CLAYTON

JAMES BROWN
SHILA MAE CONNOR

TY CATHEY
JOAN CRAWFORD

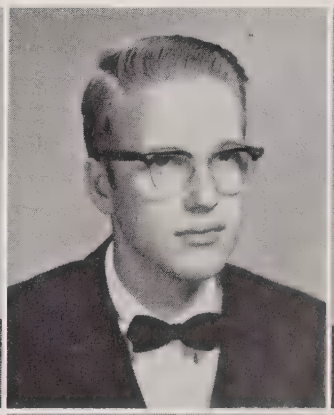

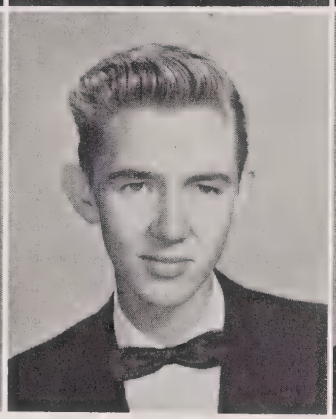

PHOEBIE DAVIS
NANNIE SUE GUNNELS

FRANKIE DILLS
LEE ROY HALL

PAUL EDWARDS
IRENE HINDS

PRYDE FARMER
CARL HOOPER

BETTY JEAN HOYLE
GERALDINE HOOPER

Magazines . . . $ $ $!

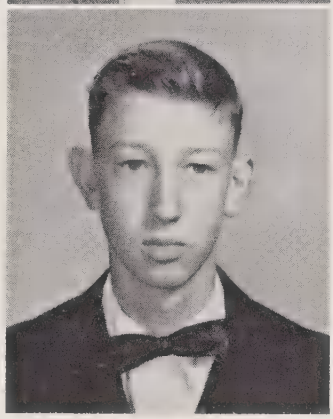

JOHN KENNEDY
VERNELL KILBY

We're really Juniors now

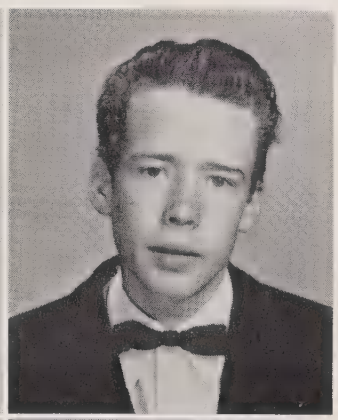

SHIRLEY LONG
GWEN McCRACKEN

BETTY JEAN MATHIS
FREDA MESSER

LEONA MATHIS
LOUISE NICHOLSON

CLARK MATTHEWS
BERTHA OWEN

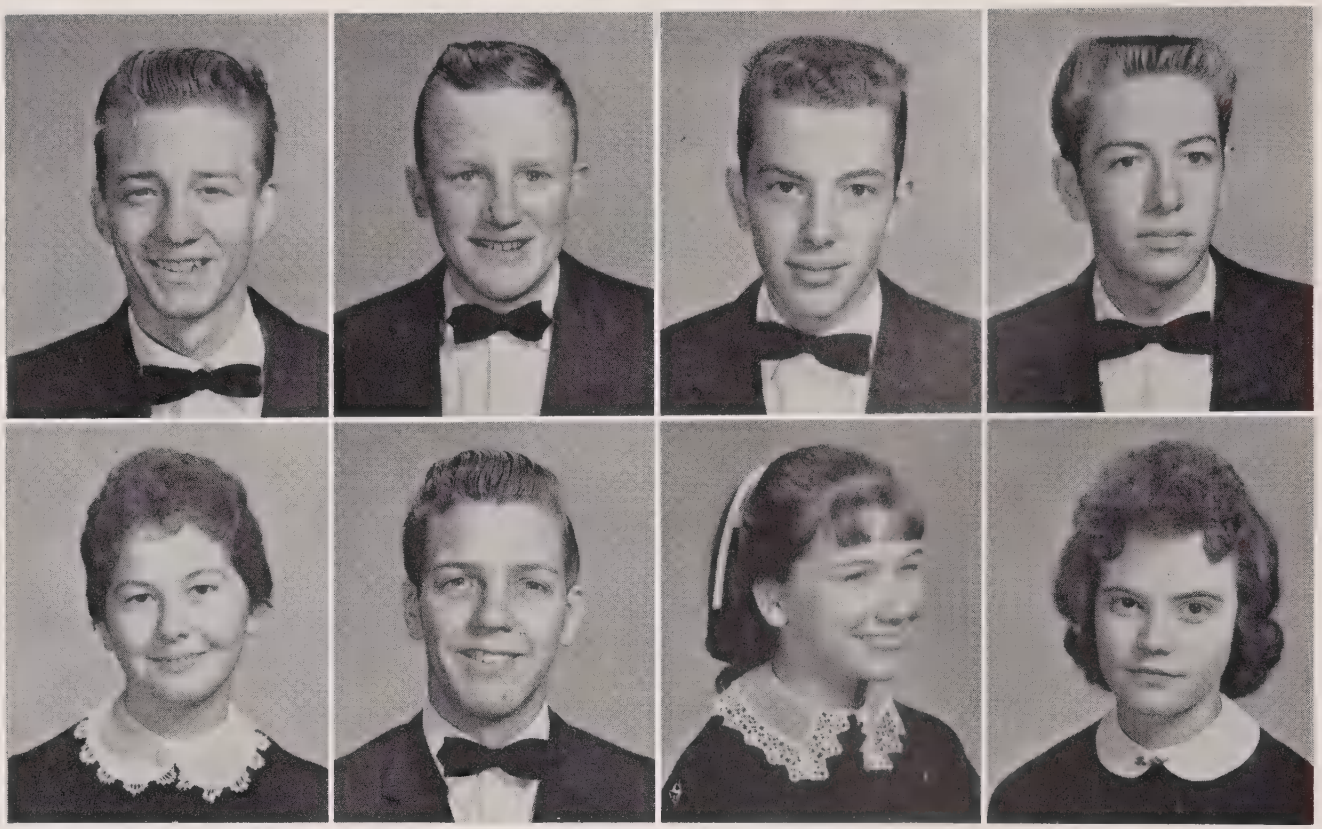

DALLAS PARKER
JOYCE SMITH

CLARENCE PRESSLEY
MACK STEPHENS

EDWARD ROBINSON
KAREN vom LEHN

JACK SHELTON
JOSEPHINE WATSON

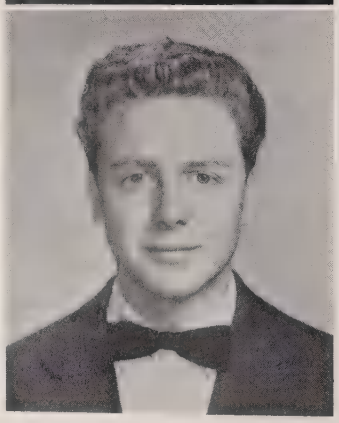

STELLA WATSON
DARRELL WOODS

JOE NICHOLSON (Not pictured)
LILLIAN MASSINGALE

Banquet schemes and dreams

Marvin Adams
Hazel Ashe
Andrew Ashe
Ruby Ashe

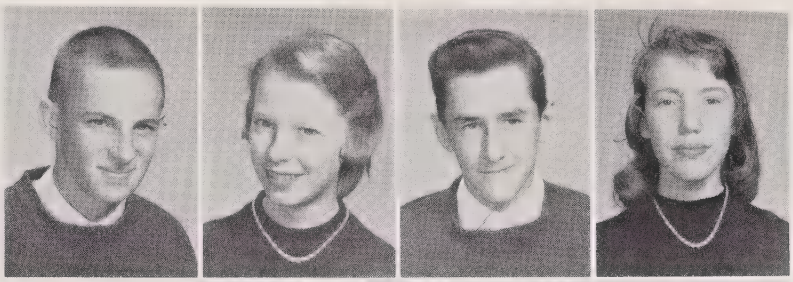

Bobby Bishop
Ann Bishop
Fred Bryson

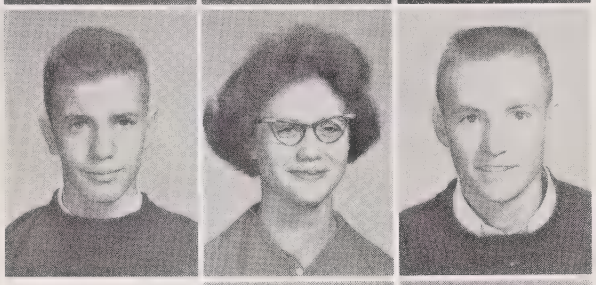

Rachel Bishop
Marvin Coggins

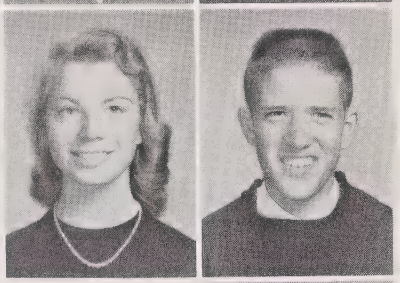

Winnie Brown

The Class of 1962

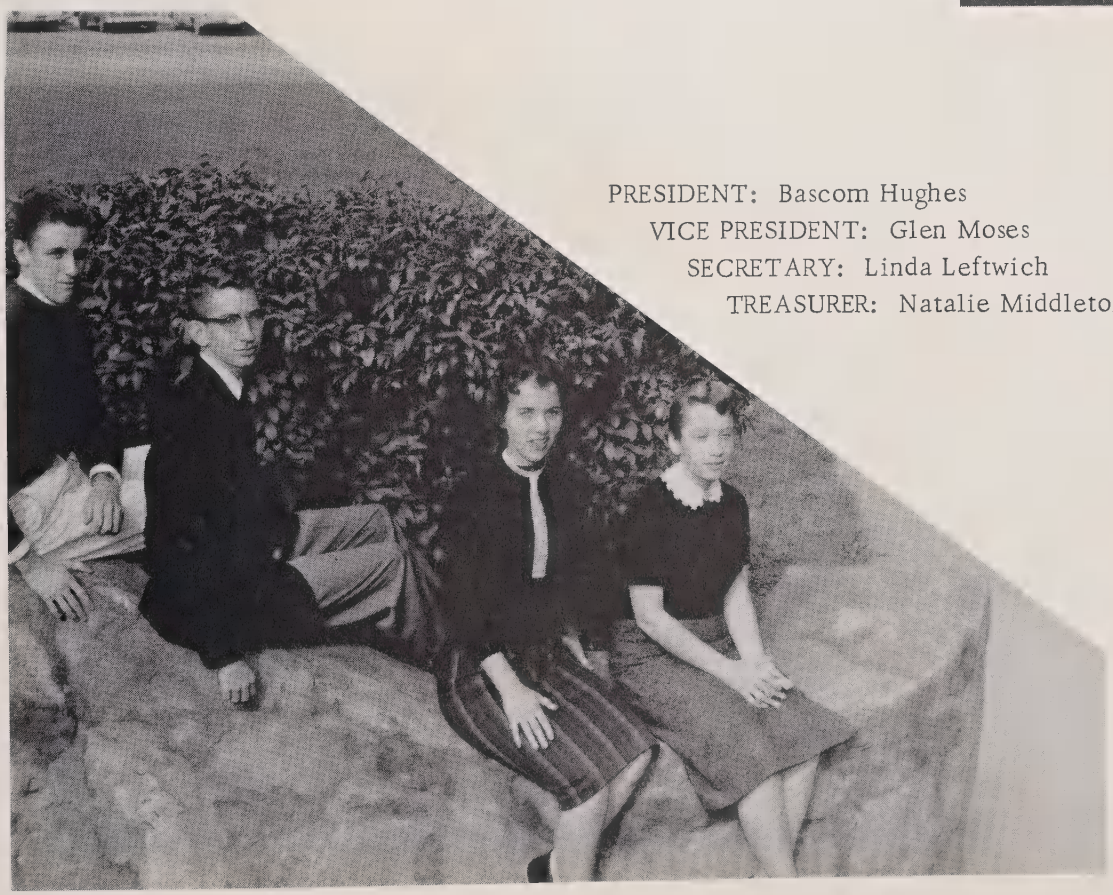

PRESIDENT: Bascom Hughes
VICE PRESIDENT: Glen Moses
SECRETARY: Linda Leftwich
TREASURER: Natalie Middleton

Sherry Bryson
Verlon Coggins
Billy Edwards
Patsy Claybo
Ray Faircloth

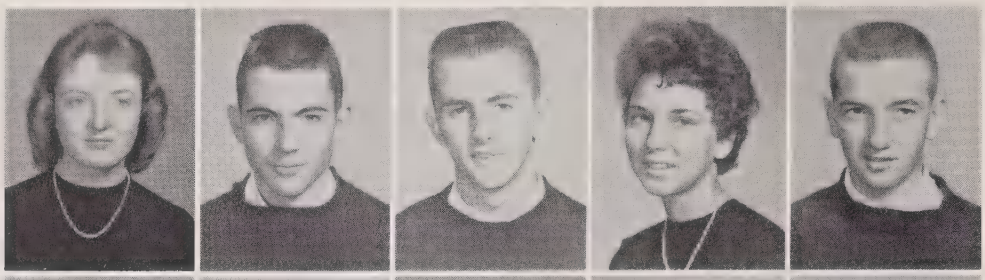

Rachel Cline
Bruce Fish
Linda Coggins
Harold Frady
Arlene Constantz

Vernon Harris
Doris Coward
Aldon Hooper
Jerri Eller
Bascom Hughes

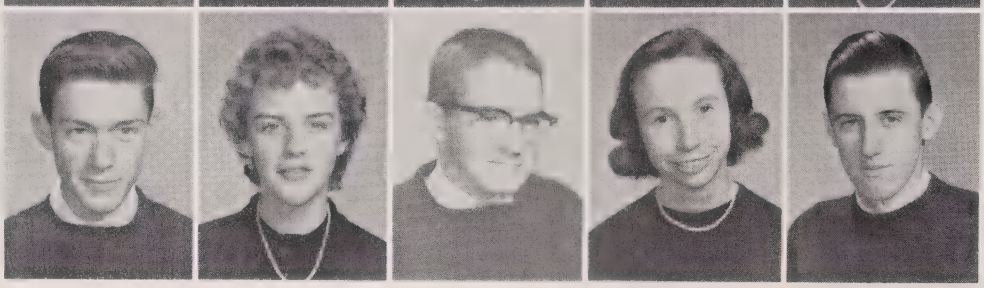

Not sophisticated like the Juniors but ripe enough to tell the Freshmen off,

Kate Felton
Leoda Mathis
Francis Gordon
Grover Matthews
Brenda Haskett

Charles McConnell
Sandra Holden
Glen Ray Moses
Vera Holland
Bert Murphy

Mary Carole Howard
Bobby Nicholson
Linda Leftwich
Carroll Owen
Arbra Mashburn

Dillard Phillips
Ann Middleton
Zeke Sossomon
Melba Middleton
Clifford Shular

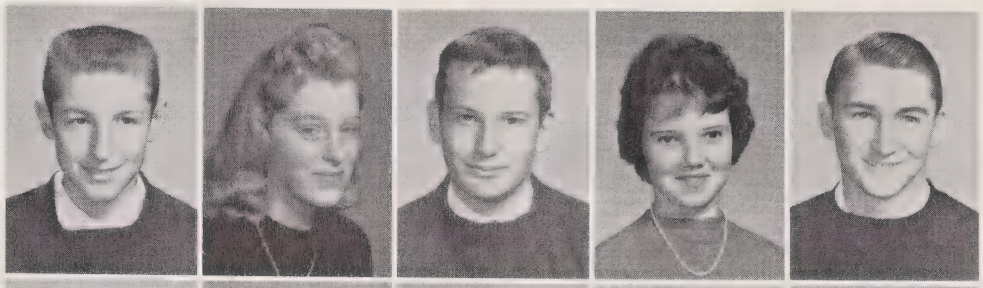

Natalie Middleton
Don Stephens
Nettie Middleton
Jimmy Taylor
Donna Moses

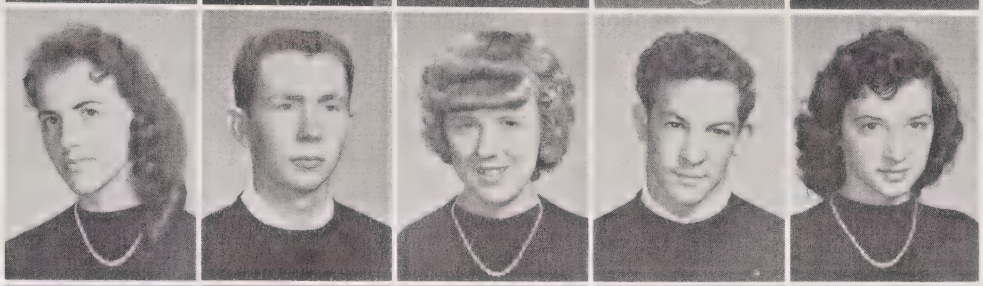

Larry Ward
Marilyn Owen
Rebecca Parker
Patsy Powell
Martha Lou Prince

This year we've had bigger and better times

Shirley Smith
Shirley Sorrells
Gaynell Stephens
Joyce Stephens
Glenda Joyce Stevens

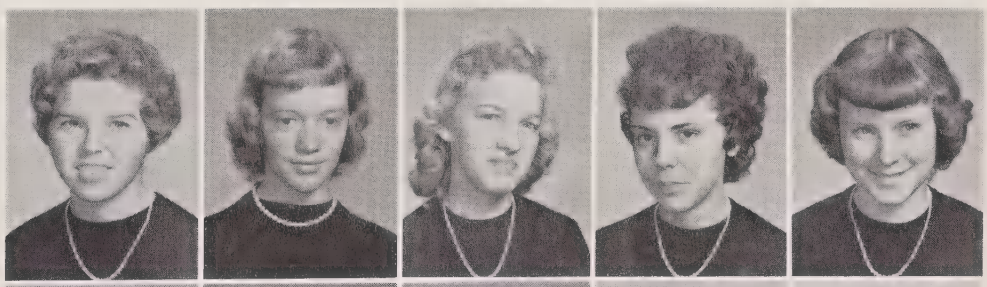

Rebecca Watson
Ann Webb
Gladys Wike
Sandra Wood

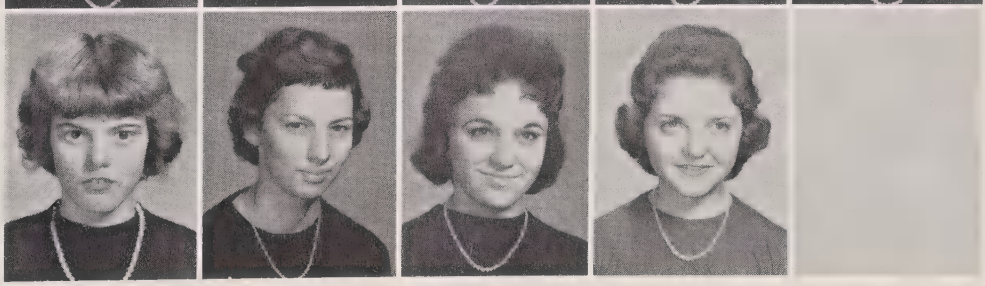

And have even studied . . . occasionally.

PRESIDENT: Billie Crawford
VICE PRESIDENT: Tommy Cathey
SECRETARY: Barbara Bryson
TREASURER: Peggy Hawks
HISTORIAN: Sammy Galloway

Delma Aiken

Elizabeth Ainsley
Clarence Alexander

Carnell Ammons
R. L. Ammons
Neville Brown

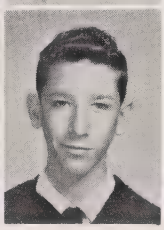

Barbara Bryson
Bobby Gene Bryson
Robert Bryson
Richard Caldwell
Tommy Cathey

Bobbie Jo Clayton
Frankie Coggins
Billie Crawford
Mary Sue Dills
Paul Dills
Mary P. Ensley
Wayne Fox
Jack Galloway
Sammy Galloway
Kate Gass
Barbara Haskett
Peggy Hawks
Thomas Henson
Bill Hodges
Betty Hooper
Mildred Hooper
Ray Houston
Frances Jacobs
David Jones
Melba Keener
Elaine Kohnen
Eloise Lovedahl
Elizabeth Luker
Eoma Luker

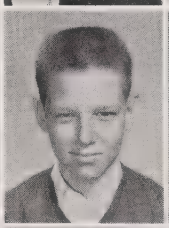

Elmer Mathis
Jo Ann Mathis
Billy Messer
Don Mills
Paul Millsaps
Dwight Moses
Jack Monteith
Ruth Morgan
Jerry Nicholson
Keith Nicholson

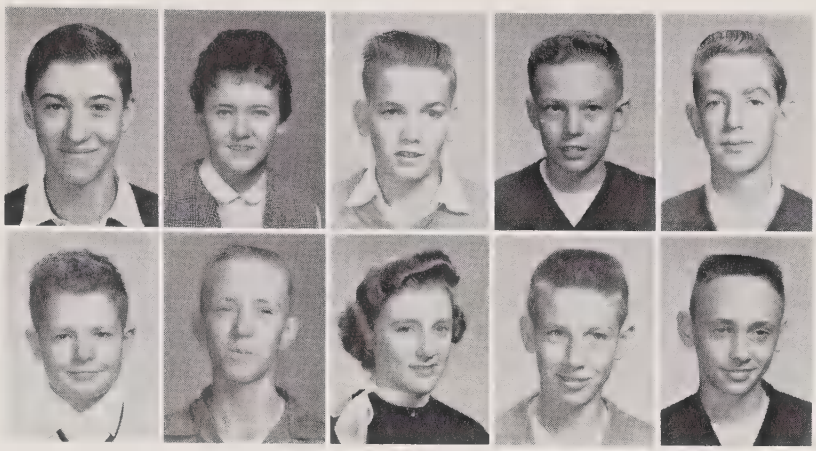

Although we're the "green freshmen" of C.H.S.,

Kenneth Owen
Marvetta Parker
Truman Parris
Delaine Passmore
Joy Phillips
Geneva Pressley
David Prince
David Prine
Albert Queen
Jo Renfro

We've caught on fast to the true Rebel spirit!

Donald Roberts
Clifton Rogers
Carol Shelton
Richard Sorrells
Charles Smith
Jerry Tolbert
Inez Watson
Betty Ann Wilkes
Granville Wilson
Ozro Womack

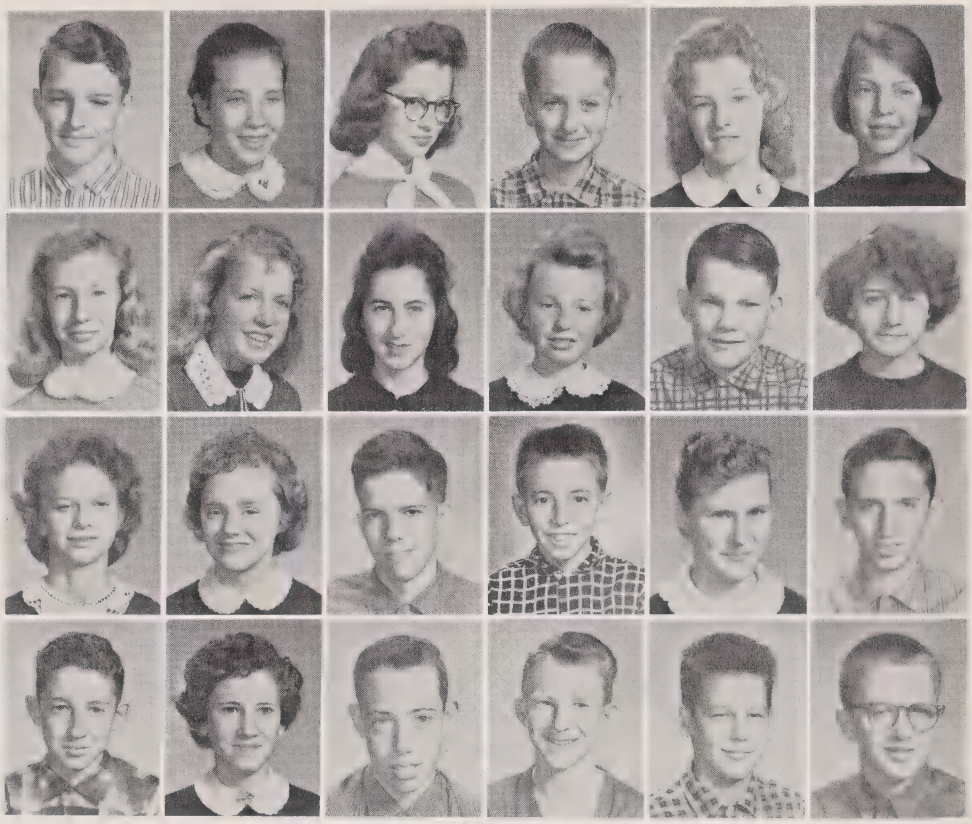

The Class of 1964

Jack Adams
Linda Adams
Nellie Adams
R. B. Adams
Peggy Alexander
Barbara Ashe
Jean Ashe
Evelyn Bennett
Kathleen Bennett
Barbara Brown
J. B. Brown
Linda Bumgarner
Ann Caldwell
Ann Clayton
Lester Coggins
Sterling Dills
Jane Edwards
Hal Ensley
Haven Ensley
Janette Fox
Joe Hooper
John Henry Hooper
Kirk Hooper
Tracy Hooper
Carolyn Hoyle
Harrell Ingram
Rodney Leftwich
Gene Long
Johnny Lovedahl
Roger Mathis
Judith McConnell
Eldon McFalls
Delois Middleton
Carol Monteith
Charles Moore
Mary Morgan
Troy Potter
Wayne Queen
Linda Rogers
Brenda Saunders
Norcella Shook
Dixie Snipes
Tommy Stewart
Terry Taylor
Frankie Trantham
Janette Wall
Ronald Wall
Marie Watson
Mary Jo Watson
Dixie Webb
Geraldine Webb
Wanda Webb
Bobby Wheatley
David Wike

Delois Ashe
Kay Adams
Maxie Adams
Betty Sue Anders
Woody Bennett
Jimmy Bishop
Tommy Bishop
Paul Brown
Brenda Bumgarner
Clifford Caldwell
Robert Carter
Clifford Coggins
Edna Coggins
Charles Crawford
James Crawford
Peggy Dalton
Betty Lou Dills
Ethel Dills
Wilma Dills
Howard Frady

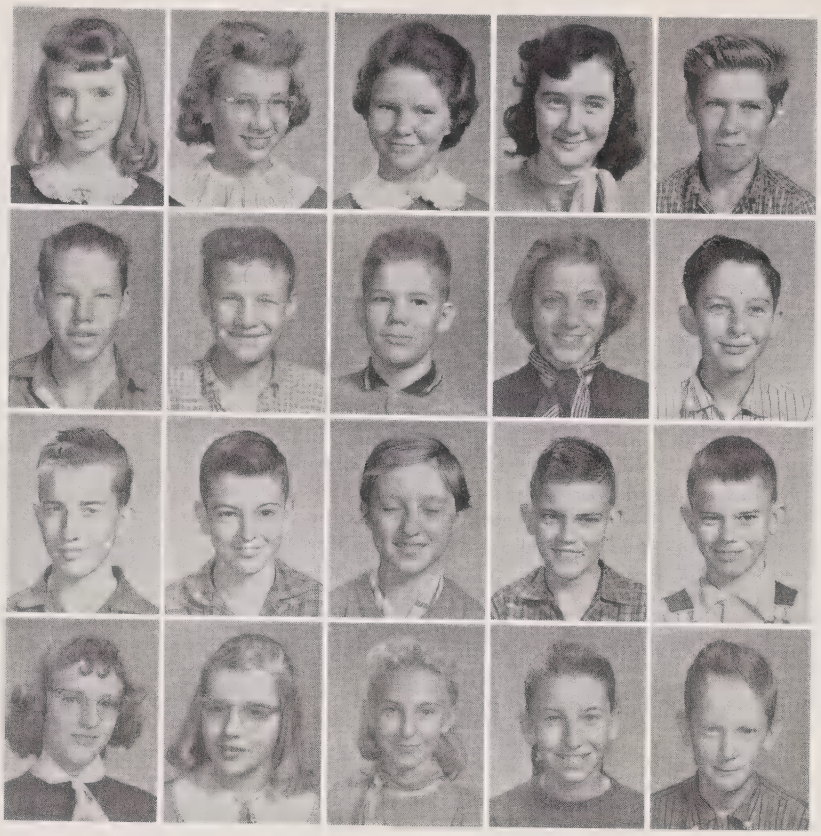

The Class of 1965

Lee Farmer
Linda Galloway
James Golden
John Griffin
Hilda Haskett
Anna Lee Hedden
Sam Higdon
John Holden
Gwendolyn Hooper
Mac Hooper
Teresa Hooper
Randall Hooper
Willa Mae Hooper
David Hopkins
Joyce Keener
Elmer Luker
Michael McCracken
Berlin Middleton
Bruce Middleton
Duane Middleton
Russell Moore
Stephen Moore
Ann Nicholson
Judy Norton
Guy Owens

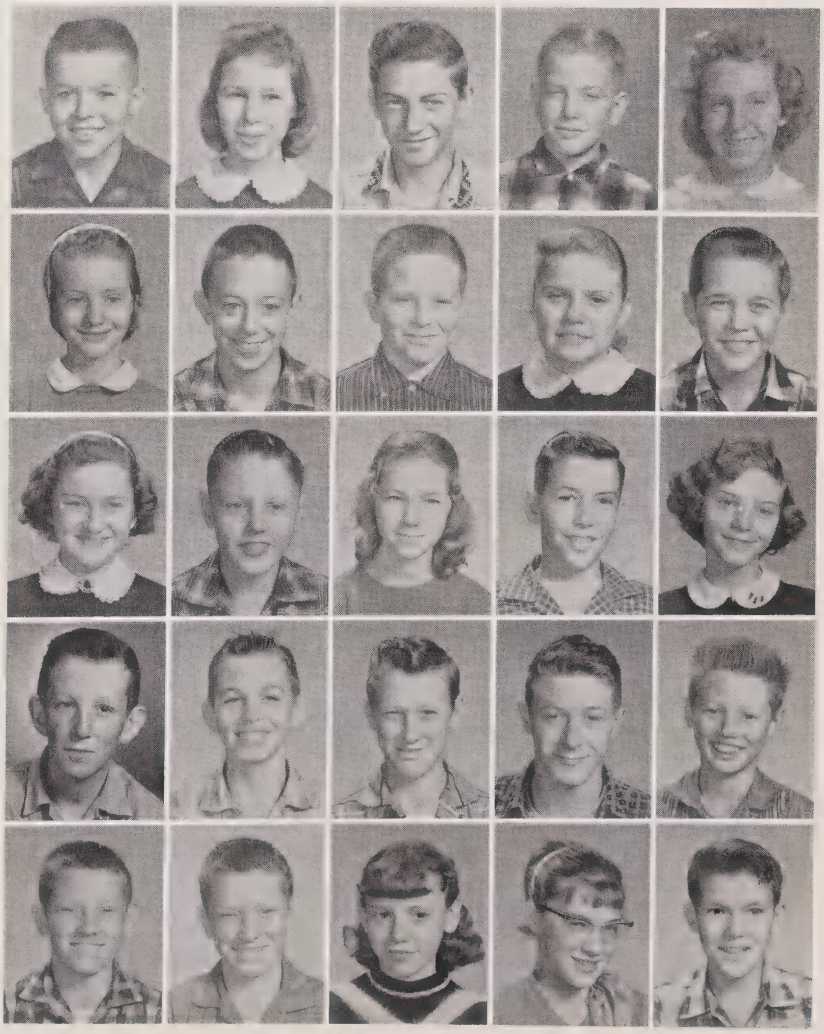

Opal Potter
George Powell
Lois Powell
Larry Pressley
Ray Pressley

Joel Prince
Linda Prine
Linda Rogers
Blair Stephens
Carol Swaggerty

Bruce Wachob
Larry Waldroop
Mabel Walker
Roger Gene Ward
Gene Watson

Louella Watson
Margie Watson

Linda Wilkes
Mickey Wilkes

The Elementary Student Council

LEFT TO RIGHT: Sandra Hooper, Dottie Brown, Carol Monteith, Secretary; Lynda Galloway, Vice President; Mary Jo Watson, President; Rodney Leftwich, Treasurer; David Hicks, Maxine Ammons, Fred vom Lehn, Barbara Brown, Diane Hooper, Mary Morgan, Delois Ashe, Janice Monteith, Guy Owen, Laura Bird, Elizabeth Burrell, Brenda Watson.

The Classes of 1966 and 1967

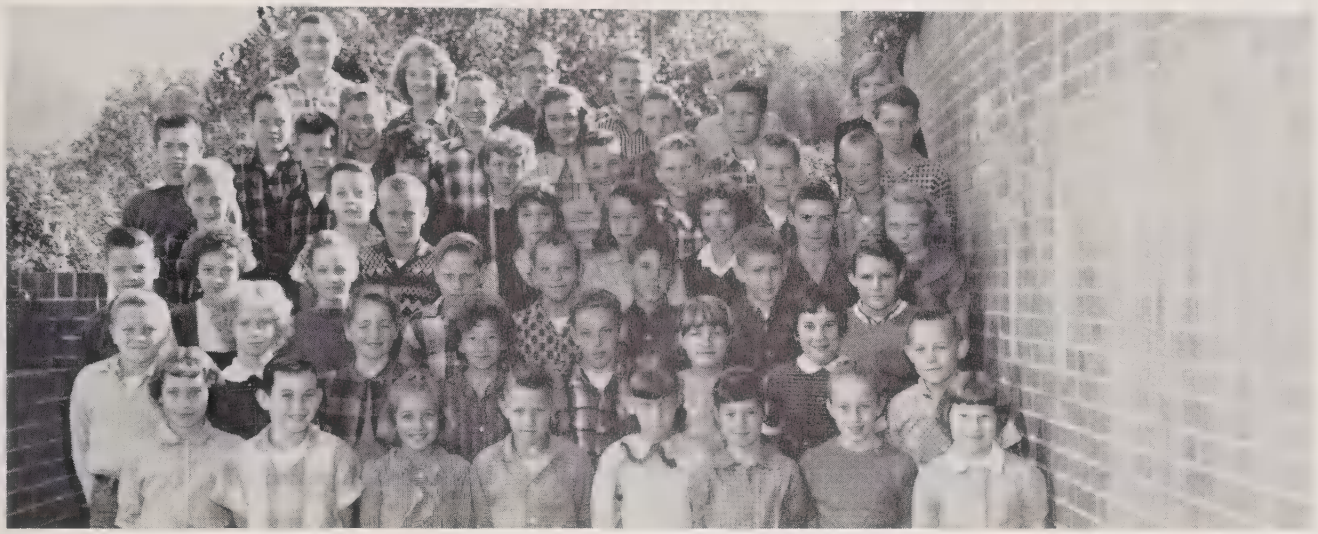

LEFT TO RIGHT: Shelia Rogers, Richard McCracken, Barbara Aiken, Randall Walker, Brenda Golden, Willa Mae Webb, Gay Adams, Judy Ball, Jim Clayton, Jann Monteith, Linda Bennett, Louise Hooper, Wilfred Stewart, Patsy Bishop, Cathy Snipes, Crawford Honeycutt, Wade Messer, Wanda Moses, Dorothy Luker, Roy Bryson, Gene Harris, Don Brown, David Hirt, June Honeycutt, Eddie Ashe, Gary Taylor, Johnny Cline, Evadean Shook, Alene Luker, Doris Goggins, Billy Dills, Elizabeth Trantham, Jim Gudger, Wayne Prince, Sandra Battle, Elouise Hoyle, Micheal Ashe, Gary Bishop, Steve Taylor, Charlie Bumgarner, Henry Jones, Dean Saunders, Mike Martin, Louise Jones, Gene McConnell, Hanson Pressley, Olin Adams, Danny Jones, Elizabeth Burrell, Mike Thumm, James Buchanan, Mitchell Watson, Darlene Aiken, Leaverne Ammons.

LEFT TO RIGHT: Dan Killian, Nell Dills, Maxine Adams, Linda Hembree, Norma Shook, Evelyn McFalls, Elaine Wilkes, Tommy Bryson, Kenneth Dills, Thomas Trantham, Yvonne Hooper, Gwendolyn Franks, Gail Stillwell, Edward Hoyle, Lenn Wilkes, Edria Middleton, Bruce McCracken, Gary Holland, Gary Phillips, Martha Constanz, Linda Frady, Mary Dills, Rachael Pressley, Judy Caldwell, Cecil Aiken, Clair Ashe, Carline Keener, Carolyn Jones, Mary Swaggerty, Ilona Woolard, Jeanne Vosecky, Frankie Dills, Virginia Nicholson, Frank Brown, Stanley Dills, Harriet Bishop, James Wall, Stanley Ashe, Kenneth Crawford, David Woodard, Darrell Bryson, Pat Laws, Joan Pressley, Brenda Watson, Katie Pressley, Helen Ammons, Penny Stewart, David Henry, Dean Webb, Ann Golden, Elizabeth Bennett, Evadean Queen, Roy Mathis, Edward Messer, Betty Shook, Lynn McIntosh, Floyd Parris, Susan Morgan, Phyllis Webb, Harold Coggins.

The Classes of 1968 and 1969

LEFT TO RIGHT: Lynn Battle, Martha Dills, Evelyn Bryson, Roberta Carter, Clara Bishop, Cecil Dills, Brenda Claybo, Dale Walker, Lila Jean Bryson, Delbert Wilkes, Douglas Moore, Hannah Hakett, Irene Bennett, Tommy Clayton, Helen Sue Bishop, Marvin Wilkes, Birdie Adams, Ruthalene Taylor, Janice Bishop, Laura Bird, Jimmy Ashe, Johnny Ashe, John Clayton, III, Gary Seago, Donald Hoyle, Harold Ashe, Brenda Lovedahl, Melinda Wiseman, Helen Hoyle, Dennis Fox, Edward Davis, Virginia Burrell, Glenda Martin, Linda Messer, Terry Kiser, Gary Coggins, Dianne Saunders, Brenda Hopkins, Billy Harvelle, Dianne Hooper, Judy Coggins, Clinton Taylor, Bobby Watson, Margie Bennett, John Watson.

LEFT TO RIGHT: Edith Bryson, Louise Shook, Marlo Adams, Martha Jane Davis, Paul Trantham, John Wesley Reece, Douglas Golden, Linda Fay Stewart, Glana Luker, Pamela Crawford, Danny Hirt, Cathy Stillwell, Kate Vosecky, Hutt Nicholson, Sandra Hooper, Billy Gene Cline, Mary Mathis, Billy Watson, Diane Buchanan, Terry Edwards, Leah Muraski, Sarah Nell Carter, Ellen Hooper, Helen Sorrells, Norma Bryson, Walter Lee Shelton, Ricky Howard, Patsy Bennett, Frances Owens, Judy Watson, Martha Susan Brown, Johnny Ashe, Kathleen Coggins, Clay Ward, Eddy Waldroop, Rena Eileen Ammons, Judy Hooper, Eva Jean Queen, Glenda Prince, Phillip Caldwell, Dottie Brown.

The Classes of 1970 and 1971

LEFT TO RIGHT: Jane Stillwell, Jewell Wall, Randy Frady, Linda Bishop, Margaret Bird, Patsy Hoyle, Irene Dills, Ruth Dills, Donald Bishop, Ethel Bryson, Odell Aiken, Maxine Ammons, Nellie Shelton, Billy Ashe, Cyndie Kiser, Eva Nell Keener, Erinda Shook, James Adams, Andy Nicholson, Gary Ashe, Joyce Bishop, Anna Dean Bryson, Janet Hensley, James Queen, Dwight Coggins, Linda Stewart, Eddie Battle, William Crawford, Johnny Ray Bennett, Steven Webb, Jeanette Middleton, Jewel Dills, Derrick Coggins, Karen Sue Norton, Margaret Frady, Edward Claybo, Leslie Ferguson, Joel Monteith, Linda Watson, Johnny Proffitt, Curtis Webb, Mary Lou Brown, Bobby Long, Carol Woolard, Michael Pressley, Ellen Bishop, Eddie Taylor, Elizabeth Taylor.

LEFT TO RIGHT: Frank Watson, Jr., Maxine Crawford, Leonard Dills, Charles Hooper, Danny Bishop, Debbie Holland, Sandra Coggins, Wayne Trantham, David Bennett, Linda Sue Carter, Raymon Crawford, Lille Mae Reece, Margaret Hoyle, David Hicks, Fred vom Lehn, Frances Arrowood, Kenneth Ashe, Danny Pressley, Patsy Woodard, Eddie Fox, Lucille Adams, Gladys Watson, Martha Luker, Mary Catherine Bumgarner, Catherine Dills, Joyce Mathis, Debra Stallings, Benny Messer, Judy Messer, Lillian Ammons, Peggy Watson, Judith Hopkins, Linda Sue Bradley, Nelson Bumgarner, Charles Bennett, Shelia Alexander, Diane Jones, Annie Ruth Woodard, Sandra Smith, Lavanne Squibb, Leslie Farmer, Gail McIntosh, Sandra Buchanan, Scottie Saunders, Judy Ammons, Clara Bell Webb, Philip Golden, Eddie Ashe, Gilbert Stephens, Linda Hooper, Jimmy Wilkes, Larry Soucy, James Leroy Williams.

winter

"Cullowhee Boys Fly High"

Quoted from THE ASHEVILLE CITIZEN TIMES

"'It's the biggest team I've had here,' said Hicks."

"The highly talented youths averaged better than 50% of their shots."

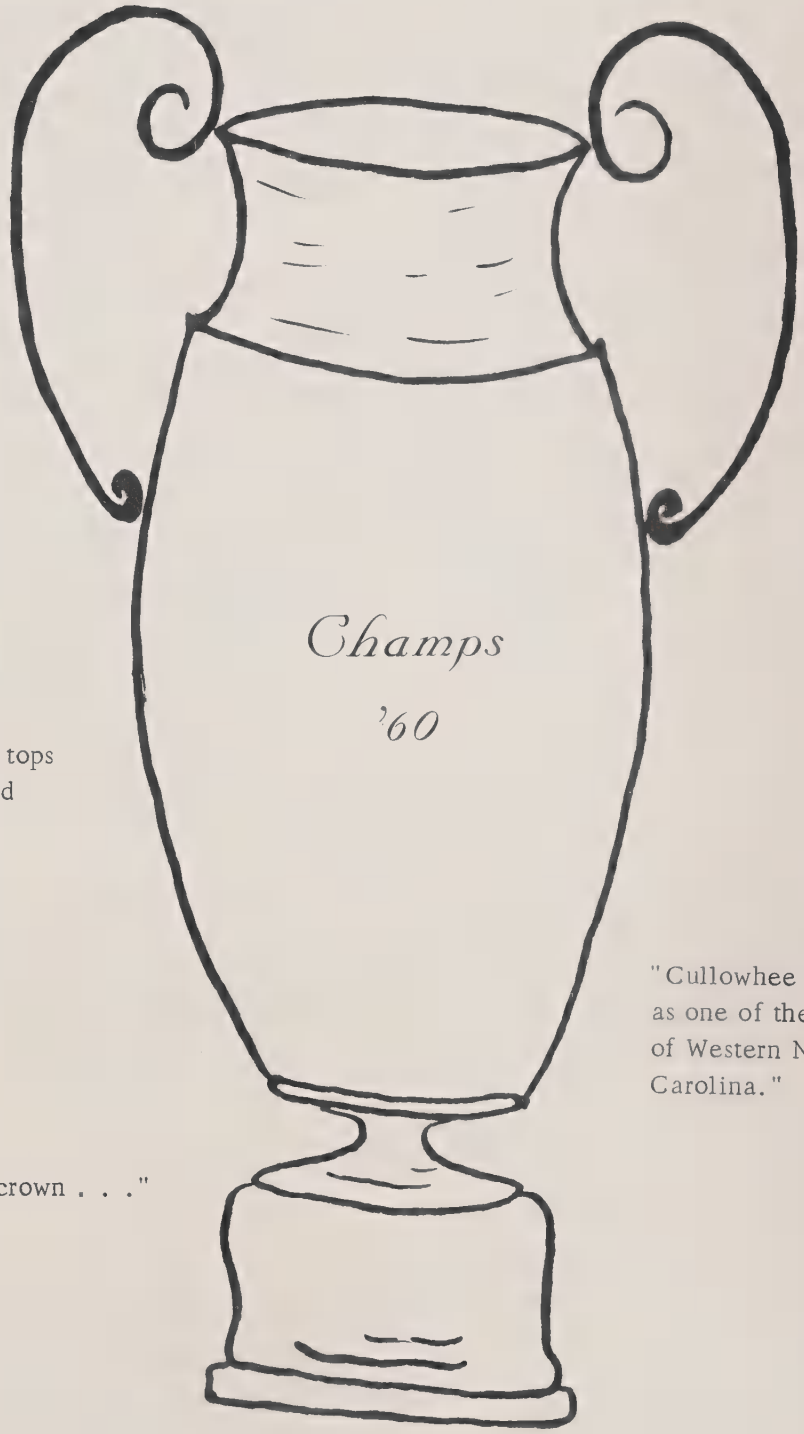

"Hughes and Crawford are tops in the rebound department."

"Cullowhee ranks as one of the powers of Western North Carolina."

"Eye another crown . . ."

"The defensive strength of the club is reflected in statistics."

Student Council Progresses

PRESIDENT:
Jackie Crawford
SECRETARY:
"Mat" Taylor
VICE PRESIDENT:
Ty Cathey
TREASURER:
Ralph Hooper
ADVISORS:
Mr. Flake
Mrs. Conrad

MEMBERS:
Alma Dills
Charles Simpson
Judy Renfro
Truman Coggins
Joyce Smith
Paul Edwards
Irene Hinds
Bertha Owen
Shirley Smith
Don Stephens
Sherry Bryson
Rachel Bishop
Billie Crawford
Ruth Morgan
Frankie Coggins
Barbara Bryson

Parlez-vous Français?

The members of the first organized French Club at Cullowhee High School elected Judy Renfro, president; Susan Mitchell and Sue Ann Bryson, vice presidents; and Velma Millsaps, secretary-treasurer.

Alma, Irene, and Paul chat over a game of French bingo.

Karen, Judy, Ty, and Susan learn proverbs "à la français."

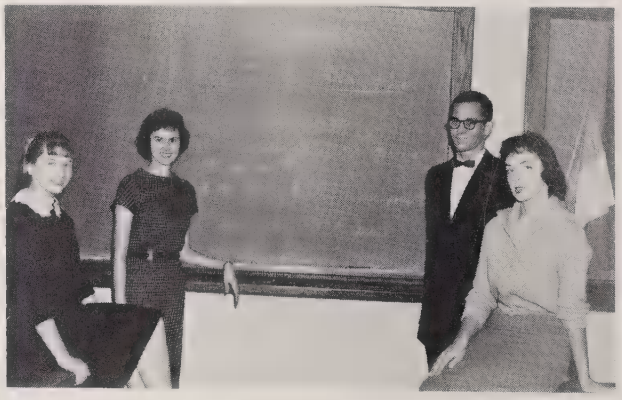

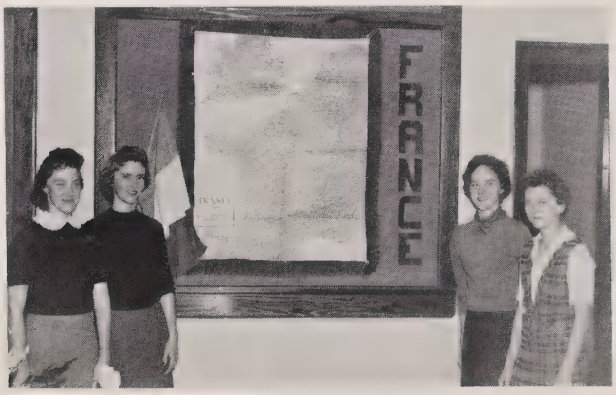

Doris, Velma, Peggy, and Bobbie study the geography of France.

Gwen, Sue, Ann, Ora, and Joanne dream of a trip to the French Riviera.

Mrs. Griffin Heads Music Department

Chorus is an academic course.

Glee Club is a source of fun.

Promenade!

Susan and Tommy

Judy and Jackie
LEAD COUPLE

Mary Carole and Truman

Jerri and Fred

OUR SPONSORS
Mr. Eury
Mr. Flake

Irene and Don

Arlene and Aldon

"Mat" and Bruce

Sherry and Dillard

Winnie and Jimmy

Peggy and Jack

President - - - - - - - - - Judy Renfro
Vice Presidents- - - - - - - Irene Hinds
Karen vom Lehn
Secretary - - - - - - - - - Frankie Dills
Treasurer - - - - - - - - - - Kate Felton
Parliamentarian - - - - - - Mary Bishop
Song Leader - - - - - - Susan Mitchell
Reporter - - - - - - - Arlene Constantz
Historian - - - - - - - - - Joyce Smith

We face the future with
warm courage and high hope . . .

LEFT TO RIGHT: Peggy Hawks, Shirley Smith, Frances Jacobs, Norma Moses, Gwen McCracken, Joanne Brown, Betty Hooper, Joan Crawford, Betty Jean Mathis, Winnie Brown, Marilyn Owen, Elizabeth Luker, Kate Gass, Sandra Wood, Barbara Haskett, Barbara Bryson, Joyce Clayton, Bertha Owen, Glana Hooper, Wilma Middleton, Mrs. Hodges, Sponsor; Eoma Luker, Zelda Farley, Peggy Smith, Elizabeth Ainsley, Billie Crawford, Jo Renfro, Rachel Bishop, Ruth Morgan.

Library Club

President - - - - - - - - Alma Dills
Vice President - - -Lucille Hawks
Secretary - - - - - - Pat Hooper
Treasurer - - - - - -Fred Houston
Sponsor - - - - - - - -Miss Finley

Audio-Visual Club

President - - - - - - - Ty Cathey
Vice President - Clarence Pressley
Secretary-Treasurer - - - - - - -
Don Stephens
Sponsors - - - - - - - - -Mr. Ray
Mr. Waters

1959 MARSHALS
MAINTAINED HIGH
ACADEMIC AVERAGE

Judy Renfro - Chief
Susan Mitchell
Alma Dills
Sue Ann Bryson
Susan Turner
(not pictured)

OFFICE ASSISTANTS
ARE ALWAYS BUSY

David Fox
Lucille Hawks
Patricia Hooper

Pep Club Encourages School Spirit

PRESIDENTS - Irene Hinds and Truman Coggins
SPONSOR - Mrs. Buchanan

"We always cheer our teams to victory . . .

Joanne Brown

Joan Crawford

Chief: Sue Ann Bryson

Barbara Bryson

Sherry Bryson

Joyce Clayton

Betty Hooper

Sandra Holden

"Oh, here come the

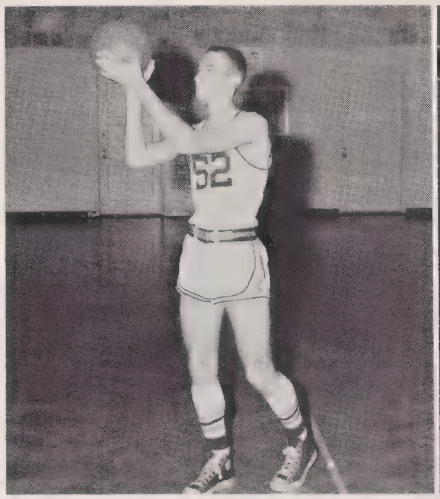

Jackie Crawford

Charles Simpson

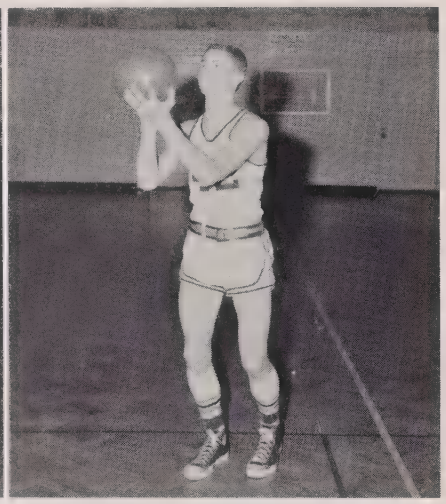

Ralph Hooper

Clarence Pressley, Jimmy Taylor, Charles McConnell, Ralph Hooper, Jackie Crawford, Bascom Hughes, Ty Cathey, Charles Simpson, John Kennedy, Dillard Phillips.

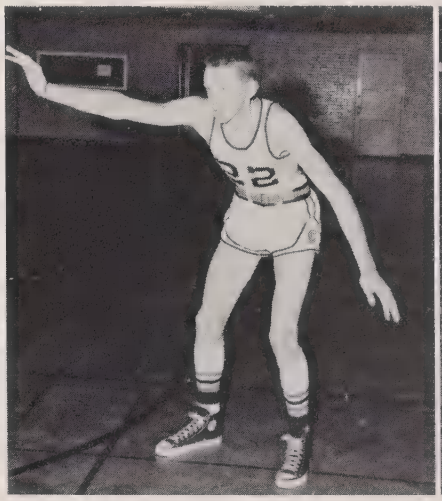

Charles McConnell

Joe Hicks, coach

Bascom Hughes

Rebels from our town."

Susan Mitchell

Max Eury, coach

Mary Alice Taylor

Ruth Morgan, Arlene Constantz, Rachel Bishop, Becky Parker, Susan Mitchell, Jo Renfro, Mary Nell Bishop, Frances Gordon, Mary Alice Taylor, Frankie Coggins, Shirley Sorrells, Bertha Owen.

Bertha Owen

Mary Nell Bishop

Jo Renfro

Shirley Sorrells

Let's Go, Rebels!

Mr. Eury gives the girls some good advice.

The record keepers, Truman, Tommy, and Paul. (Not Pictured) Neville Brown.

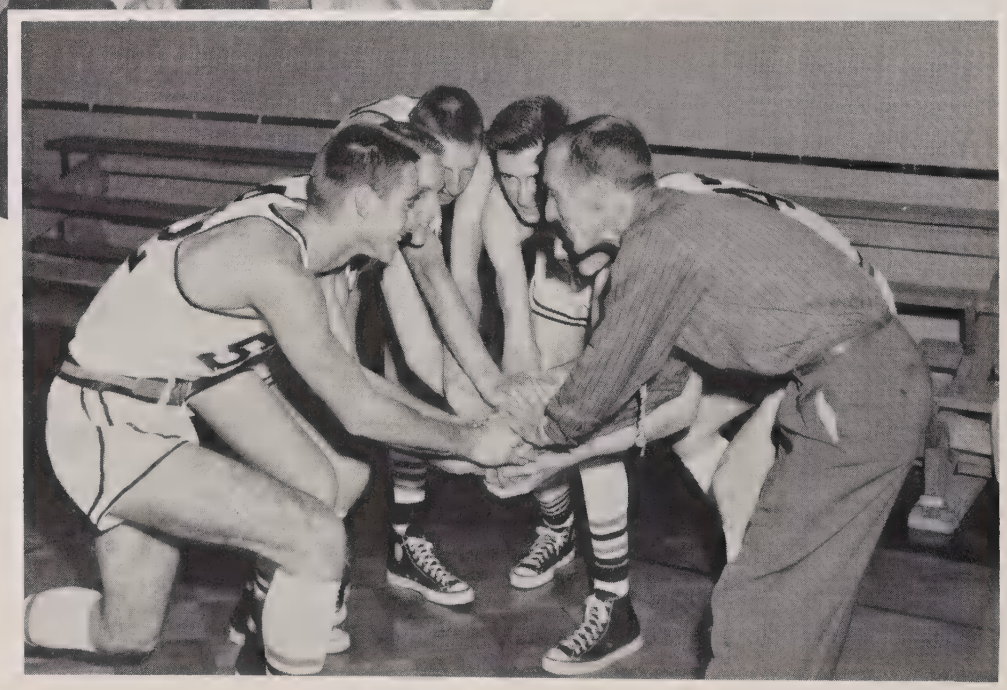

Boys huddle.

Action

"We've got a team that's on the beam!"

ACTION?

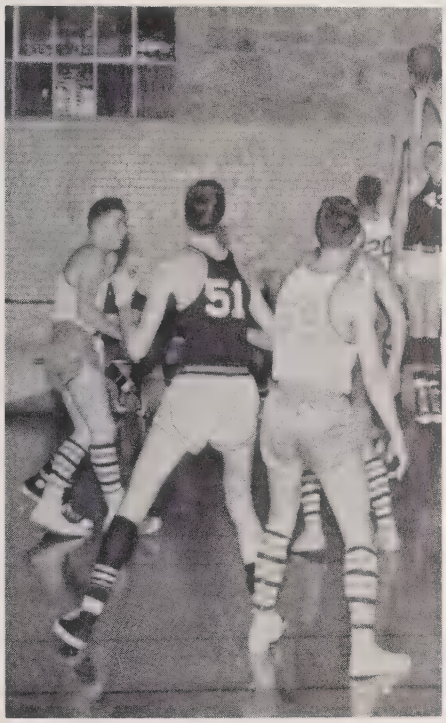

"A basket, a basket, boys."

"Our team's gonna fight!"

"We've got the five with the jive."

"Guard 'em, girls, guard 'em!"

Action

Way to jump, Jackie!

"Go, Rebels, go."

"Victory, victory, that's our cry."

Yea, Rebels!

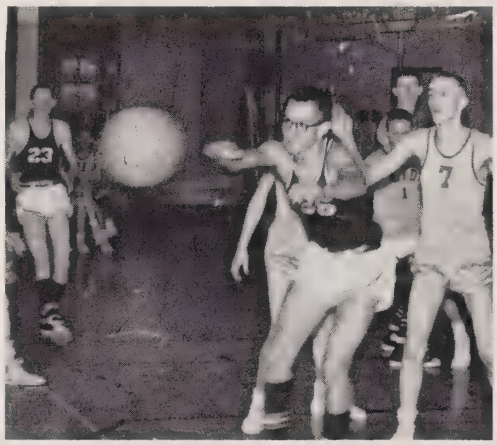

"Get the ball, y'all."

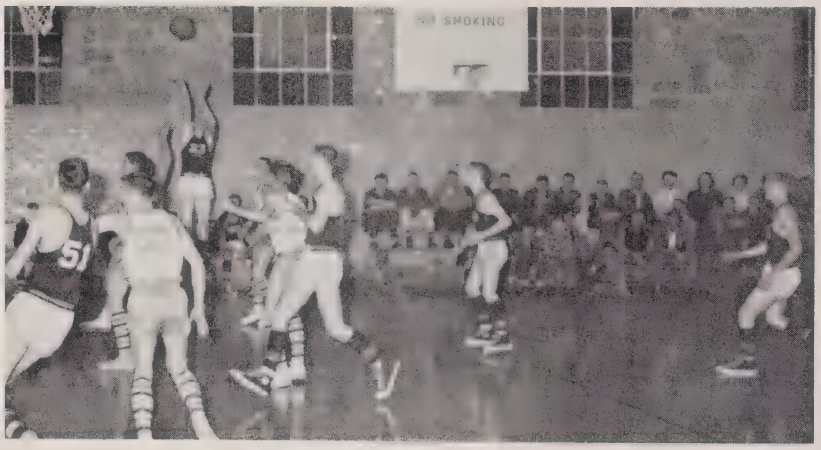

"Our team is red hot!"

"Are we in it?"

"Bascom, Bascom, he's our man!"

Fight Team

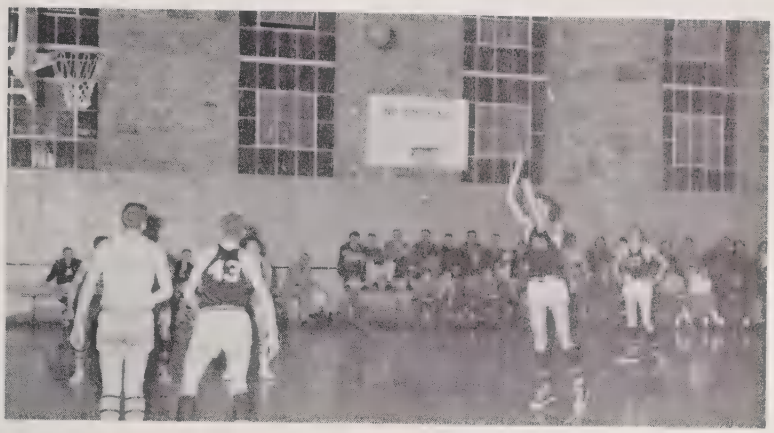

They can beat everybody, but they can't beat us!"

"We never give in; we never give up."

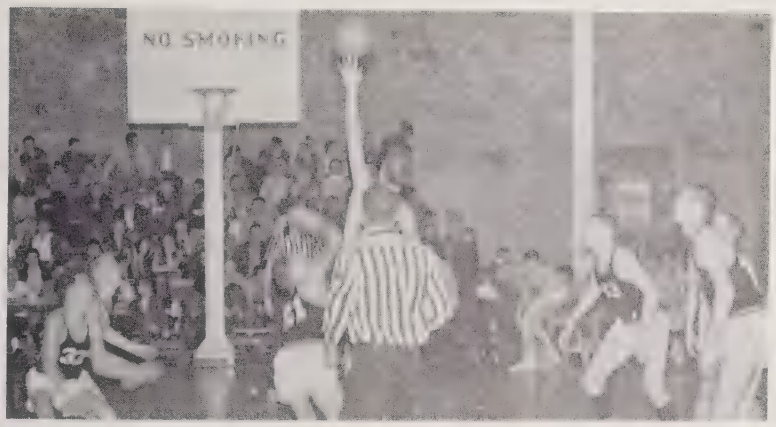

Let's go, big team.

"Hurrah for Rebels."

"Chalkin' up the score.

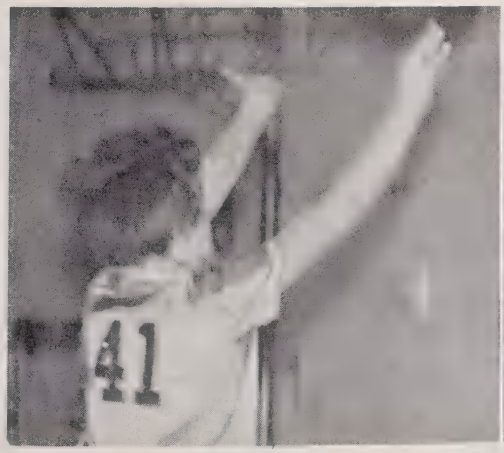

Come on, Bertha, raise that score.

"How, how you like us?"

Spring

Dear Abby . . .

Abigail Van Buren

Jan. 22/'60

Dear Judy:

I am glad there were only five girls from which to choose "Miss Rebel".. They were all so good looking, it was no easy task.

I confess, I got a little outside help.. my daughter Jeanne, who is 17 and a senior in high school..and my son Eddie, 15, also in high school helped me decide (their pictures are on the back of my new book Dear Teen-ager---have you seen it?)

The decision was: NUMBER FIVE "Miss Rebel"
NUMBER 3 Miss 1st runner-up
Number 4, Second runner-up.

Number "One" has gorgeous eyes..and Number 2 I have a feeling is really much better looking than her picture..I'd say it was an unfortunate picture of her as she looks like a doll.

Send me the tearsheets of the publcity when you announce this, please. I enjoyed helping you.

Sincerely,

Abigail Van Buren

Miss Rebel

JUDY RENFRO

First Runner-Up
JOANNE BROWN

Second Runner-Up
VELMA MILLSAPS

"No spring nor summer beauty hath such grace."

. . . Donne

Miss Junior Class

FREDA MESSER

Miss Sophomore Class

JOYCE STEPHENS

Miss Freshman Class

JO ANN MATHIS

JOANNE BROWN
and
TRUMAN COGGINS

Best All-Around

Best Personality

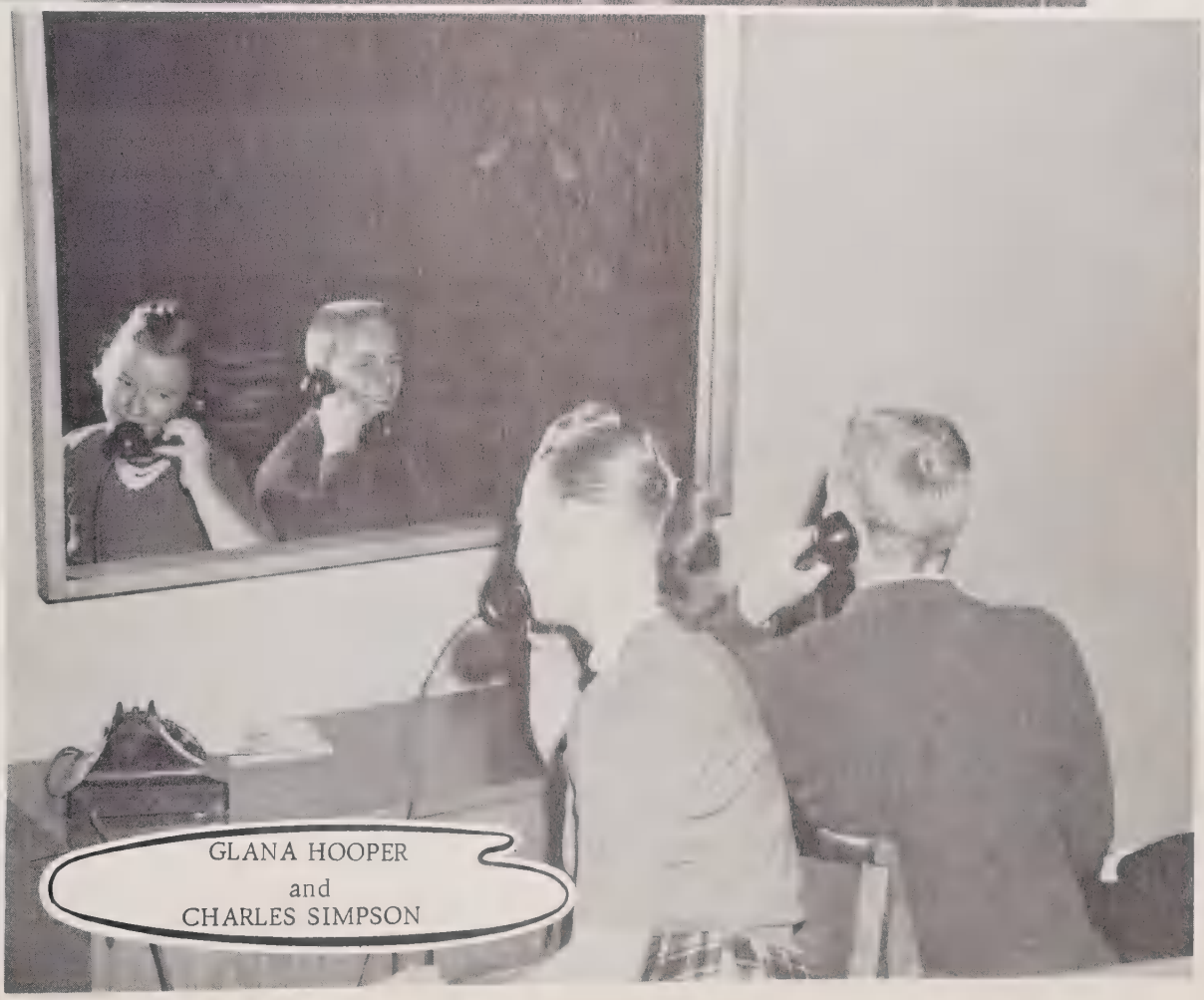

GLANA HOOPER
and
CHARLES SIMPSON

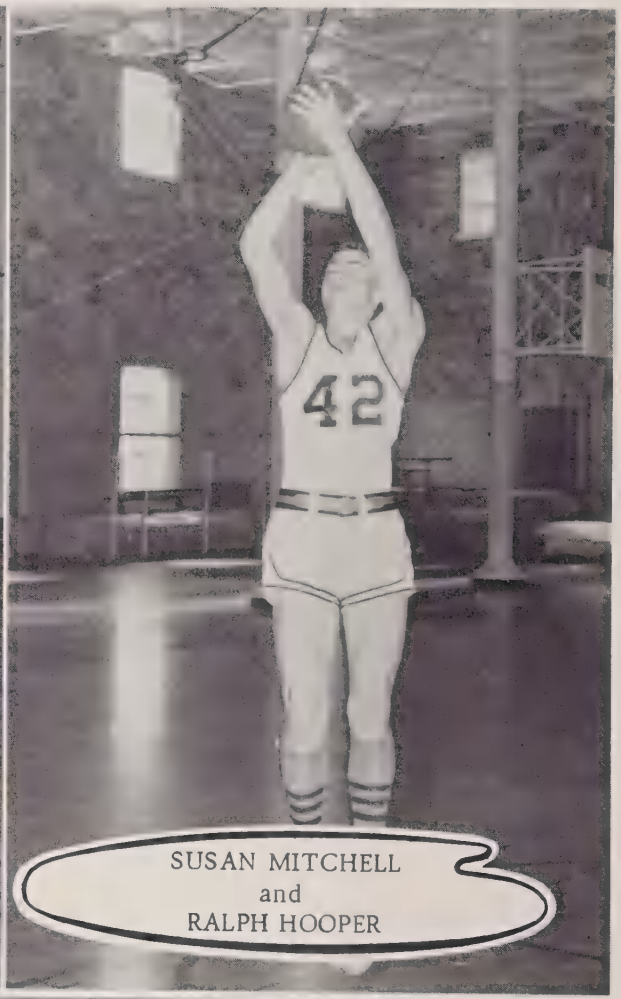

SUSAN MITCHELL
and
RALPH HOOPER

Most Athletic

Most School Spirit

MARY ALICE TAYLOR
and
BRUCE MOSES

JUDY RENFRO
and
DAVID FOX

Most Talented

Most Likely to Succeed

EVA POTTER
and
JACKIE CRAWFORD

VELMA MILLSAPS
and
BILL WOOD

Cutest

Neatest

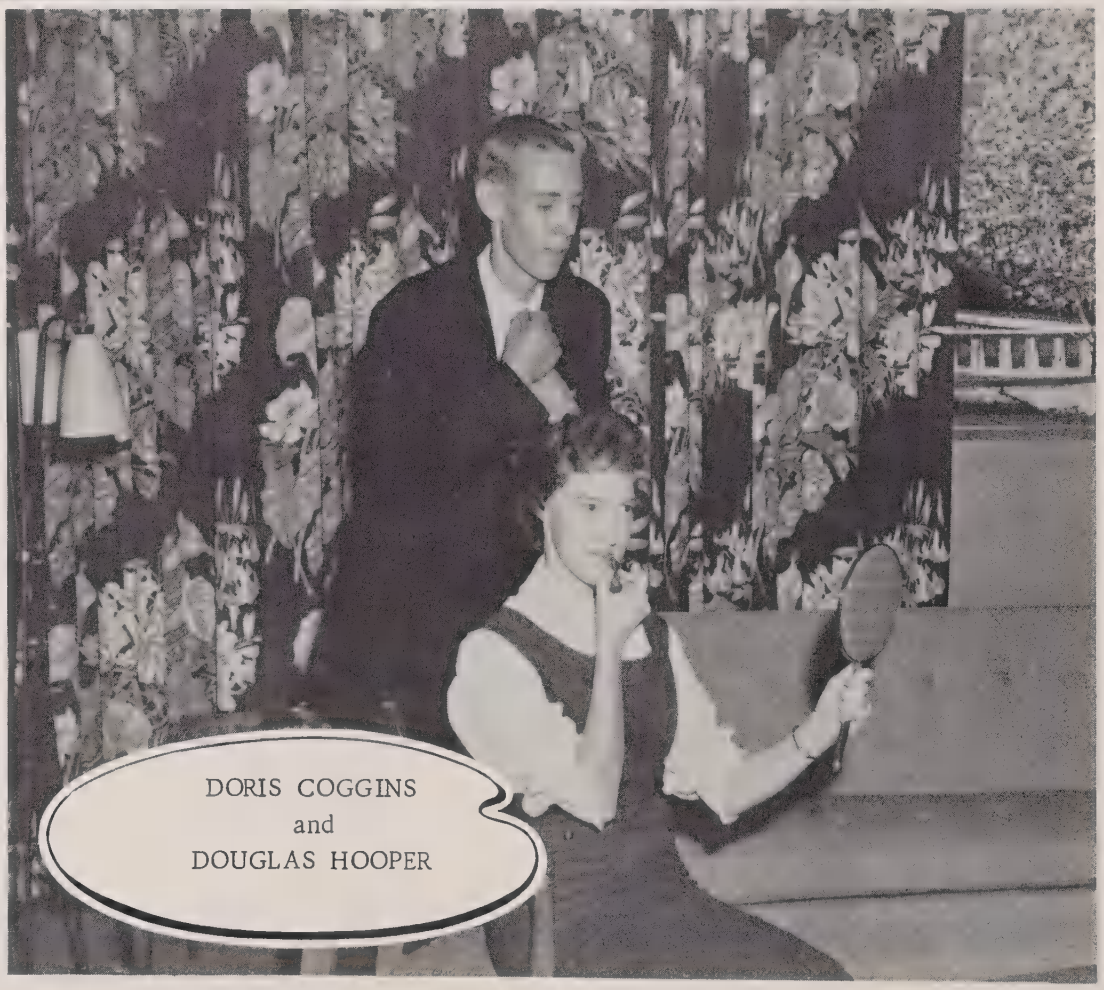

DORIS COGGINS
and
DOUGLAS HOOPER

Friendliest

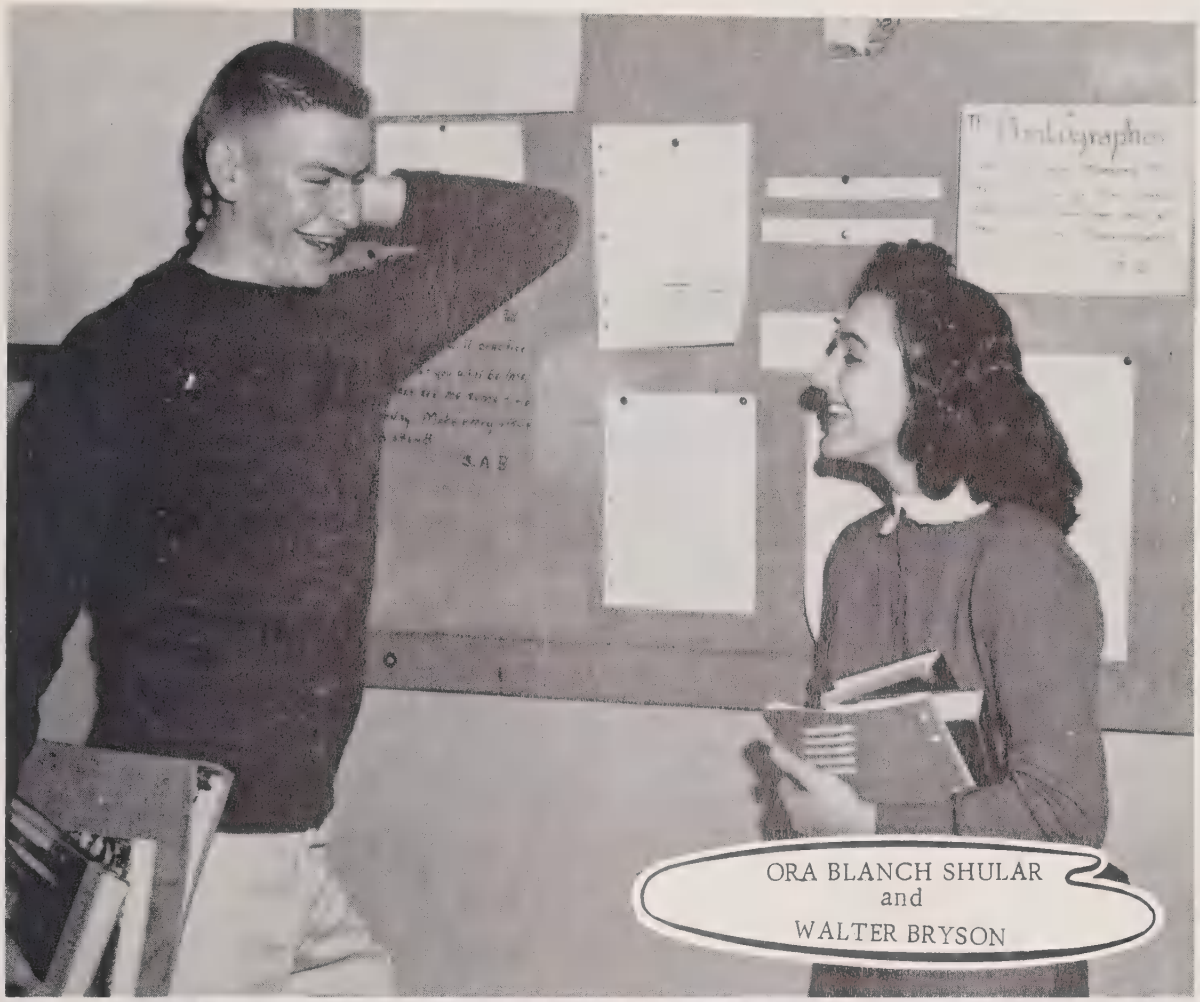

ORA BLANCH SHULAR
and
WALTER BRYSON

Wittiest

FREDDIE BROWN
and
JIMMY LAWS

The Roll of Honor

Seniors

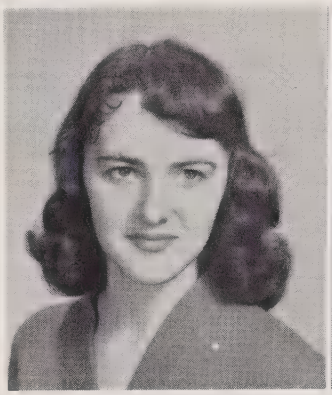
Jo Ann Brown

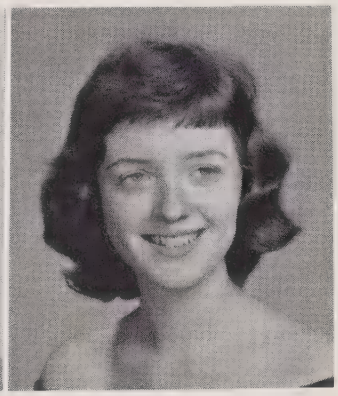
Sue Ann Bryson

Alma Dills

Susan Mitchell

Judy Renfro

Juniors

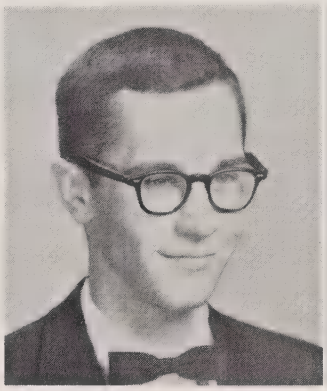
Ty Cathey

Frankie Dills

Paul Edwards

Irene Hinds

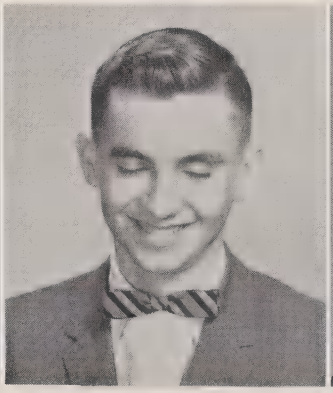
John Kennedy

Karen vom Lehn

By maintaining a ninety-three scholastic average throughout their high school careers, these students have earned the distinction of making up the 1960 Roll of Honor.

Sophomores

Sherry Bryson

Linda Coggins

Jerri Eller

Linda Leftwich

Shirley Sorrells

Zeke Sossamon

Freshmen

Billie Crawford

Peggy Hawks

Bill Hodges

Ruth Morgan

Geneva Pressley

Jo Renfro

Hi-Lites

Cha - cha - cha!

Ready for the photographer.

Your "friendly" school store.

The "Queen of Anyland" and annual day.

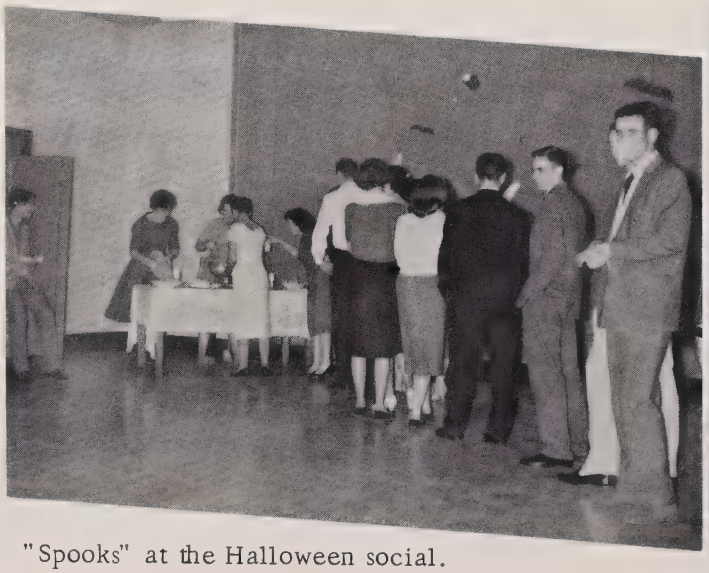

"Spooks" at the Halloween social.

Mr. Robinson pays us a visit.

Saturday side-lights for Senior sponsors.

Jo Ann wins Betty Crocker contest.

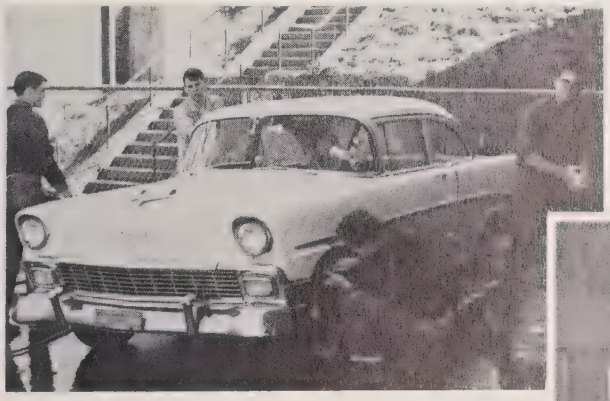

Senior boys get "dishpan hands."

Hustle, girls"

"Saturday's children work hard for a living."

"The eyes of Hicks are upon you."

summer

WITH SUMMER

OVER,

THE FALL OF 1959

BROUGHT CLASSES;

TROY'S
DRIVE-IN
Under New
Management
of MR. AND MRS.
THAD B. DEITZ
JU. 6-4156
Sylva, North Carolina

Compliments of

DR. D. M.
RAMSEY
OPTOMETRIST

Sylva, North Carolina

TWIN
BARBER SHOP
Cullowhee, N. C.
Headquarters for
Hunters and
Fishermen!

B. T. WRIGHT
REX MOORE

SCHULMAN'S
Style Center of
Sylva
We Feature All
Nationally Known
Quality Brands

Sylva, North Carolina

STOVALL'S
5¢, 10¢ AND $1.00
STORE
Where Your Dimes
Have More Cents
Home-Owned

Sylva, North Carolina

JANE AND DOT'S
FLOWER SHOP

Sylva, North Carolina
Phone JU. 6-2214

"Flowers for All
Occasions"

QUEEN'S

BEAUTY SHOP

Sylva, North Carolina

JACKSON
FURNITURE
COMPANY, INC.

A Complete Line of
Home Furnishings
JU. 6-2617

Sylva, North Carolina

CLARK'S
COTTAGES
With Kitchenettes
TV Optional
By Day, Week or
Month
Route 2
Sylva, North Carolina

A. J. DILLS

Insurance
Real Estate

Phone JU. 6-4101

Sylva, North Carolina

MORGAN BROTHERS, INC.
WHOLESALERS
DISTRIBUTORS

Candy, Cigars, Drugs
Sundries, Paper Products,
School Supplies
Asheville, North Carolina

F AND P
SUPER MARKET

Open 7 A.M. Until
9 P.M. Daily

Sylva, North Carolina

- - - CAR WASHES
FOR THE SENIORS,
THE EDITORS'
ROUNDTABLE FOR
THE ANNUAL STAFF;

WESTERN AUTO
ASSOCIATE
STORE

of

Sylva, North Carolina

FRED SMITH'S
TV SALES
& SERVICE

Tuckasegee, N. C.

Phone 2729, Cullowhee

REECE-HAMPTON
MOTOR CO., INC.

"Your Ford Dealer"

Phone JU. 6-2313

Sylva, North Carolina

BLUE RIBBON

SHOE SHOP

Sylva, North Carolina

SYLVA PHARMACY

THE REXALL STORE

Phone JU. 6-2312

Sylva, North Carolina

CASHIERS

VALLEY

TROUT FARM
Cashiers

North Carolina

CULLOWHEE
SUPERETTE
and
PHILLIPS "66"
SERVICE STATION
Operated by
HOMER JONES
Phone 2782

Compliments
of

TOM E. WILSON

and

DR. NORACELLA
McGUIRE WILSON

SOSSAMON'S
FURNITURE
COMPANY
JU. -2125
Sylva, North Carolina

- - - THE STREET DANCE AND OUR HARVEST QUEENS, JANE STILLWELL, JOANNE BROWN MARY JO WATSON;

THE BROWN COMPANY
Groceries, Feed, Notions
Cullowhee
North Carolina

SOUTHERN LUMBER COMPANY
Complete Line of Building Materials
Phone JU. 6-2412
Sylva, N. C.

HAMBURG
FARMER'S
CO-OP

PROFESSIONAL DRUG STORE
Purity
Accuracy
Sylva, North Carolina

L. AND C. WIKE GROCERY
Friendly Service
Awaits You

ROGER'S
GULF STATION
Cashiers
North Carolina

QUEEN'S DRIVE-IN
Excellent Food
Quick Service
Reasonable Prices
Phone JU. 6-4250

STOP AND SHOP AT THE MEN'S STORE
Sylva, North Carolina

THE COFFEE SHOP
"Fine Foods"
Curb Service
CICERO and BILL
Sylva, North Carolina

COCA-COLA
BOTTLING COMPANY

Asheville North Carolina

IN GRATEFUL APPRECIATION
OF THE SERVICE
RENDERED BY EMPLOYEES AND CADDIES
OF

SAPPHIRE VALLEY

MEAD CORPORATION

MEAD
board

SYLVA DIVISION

COGDILL MOTOR

RAY COGDILL, President
MAJOR ALLISON,
Secretary-Treasurer
Established 1931

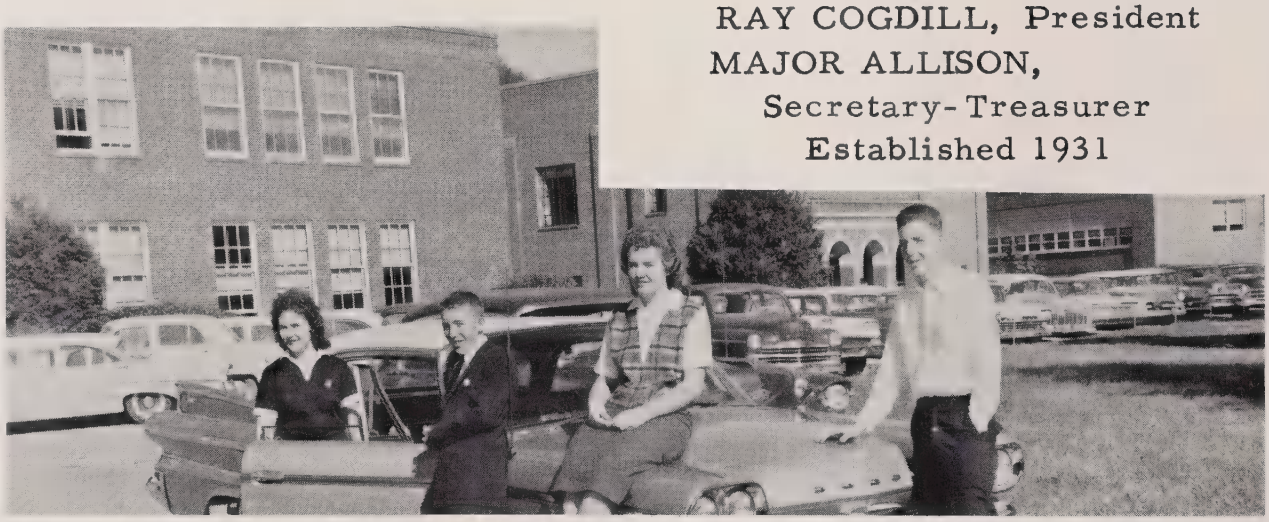

TALMAN'S
of
Asheville

8 College
101 Patton

14 College
Westgate

BLUE RIDGE
TRUCKING COMPANY

P. O. Box 5118

Biltmore Station
Asheville, N. C.

- - - WINTER

CAME

WITH

PARTIES;

L. G. BALFOUR COMPANY
Attleboro
Massachusetts
Jewelry's Finest Craftsmen
Class Rings
Pins
Commencement Invitations
Diplomas
Representatives
ALBERT BEALLE
JOHN BRUCE

Compliments of

DRS. HAROLD

and

PATSY

McGUIRE

PEARCE-YOUNG-ANGEL CO.
WHOLESALE FOODS

Phone AL. 2-6751

P. O. Box 251

Asheville, N. C.

W. C. HENNESSEE

LUMBER

COMPANY,

INC.

JU. 6-2411

Sylva, North Carolina

HIGH HAMPTON INN
and
COUNTRY CLUB

Good Food
Good Golf
Good Horses

Cashiers, N. C.

THE TOWNE SHOP

Your Fashion Center in

Sylva, North Carolina

PAINTER'S MACHINE SHOP

MACHINISTS

JU. 6-2498
P. O. Box 611
Sylva, N. C.

- - - THE CONTINUING HELP OF MR. MOORE

and

MRS. QUEEN,

HOOPER'S DRUG STORE

Your Professional Druggist

Phone JU. 6-2213

Sylva, North Carolina

ENSLEY'S STORE

GROCERIES

AND

FEEDS

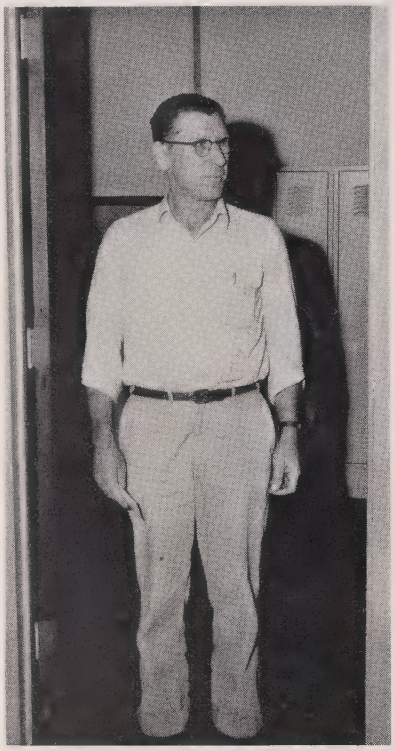

ASHE TEXACO SERVICE

Highways 19A and 23

You Can Depend on

Our Courteous Service

CLIFTON ASHE, Owner
Phone JU. 6-4292

Sylva, N. C.

MOODY'S

FUNERAL

HOME

CAGLE'S AUTO SERVICE

All Types of Automotive Repairs

CARL CAGLE, JR.
Owner

CAMPBELL ELECTRIC COMPANY

Radio Sales
TV Sales
Radio and TV Service
Phone JU. 6-2513

Sylva, North Carolina

W. B. DILLARD CONSTRUCTION COMPANY

Sylva, North Carolina

HARRIS SUPERETTE

Sylva, North Carolina

Phone JU. 6-4110

THE CAROLINA MOUNTAIN SHOP

Distinctive Gifts
Sportswear
DOROTHY and HENRY CONKLE
Cashiers
North Carolina

- - - OUR LUNCHROOM STAFF AND OUR LIBRARY ASSISTANTS,

MOSES'S ESSO STATION

O. D. MOSES, JR.
Owner

Tuckasegee, N. C.

BELK'S DEPARTMENT STORE

"Home of Better Values"

Phone JU. 6-2015

Sylva, North Carolina

COPE CREEK SERVICE STATION

Sylva, North Carolina

WILSON INSURANCE AGENCY AND REAL ESTATE

JU. 6-2010

Sylva, North Carolina

LEADER DEPARTMENT STORE

"We Clothe the Entire Family From Head to Foot."
Phone JU. 6-2515
Sylva, North Carolina

ESSO DISTRIBUTORS COMPANY

Sylva, North Carolina

BUILDERS SUPPLY AND LUMBER COMPANY

Building Materials
Paints
Varnishes
Phone JU. 6-3210
Sylva, N. C.

SAMS CHAIN SAW & EQUIPMENT COMPANY

Your McCullough Dealer

Phone JU. 6-2551
Sylva, N. C.

CLARK'S AUTO PARTS

Sylva, North Carolina

SYLVA
FLOWER SHOP
Try Us for
Flowers for
Any Occasion
Phone
(Day) JU. 6-2140
(Night) JU. 6-2528

- - - AND OUR
BUS DRIVERS.

PLANS WERE
STARTED FOR THE
JUNIOR-SENIOR,

Read the
SYLVA HERALD
A Booster of the
Rebels
Phone JU. 6-2611

RIVERSIDE CAFE
Grade A
Fine Foods
CORDELIA CROWE
Owner
Tuckasegee
North Carolina

PHILLIPS 66
Groceries and Gas
ED HOOPER
Owner
East LaPorte
North Carolina

ROBERSON'S
SUPPLY COMPANY
Groceries, Feeds
Seeds, Hardware
Paints, Coal, and
Building Supplies
Phone JU. 6-4358
Sylva, North Carolina

WIKE'S
SERVICE STATION
"Courteous Service
Awaits You"

TUCKASEGEE
LUMBER
COMPANY
Tuckasegee
North Carolina

ROGERS
ESSO
STATION
Phone 9421
Cullowhee, N. C.

E. H. NICHOLSON
GROCERIES
AND
GAS
Tuckasegee
North Carolina

Everyone Stops
at
COLLEGE GULF
in
Cullowhee
Owned and Operated
by
CARL HOPKINS

- - - AND THE
FIRST YEAR
HOME EC. GIRLS
GAVE
A
TEA.

Buy All Your
Groceries
at
MOODY'S GROCERY

CULLOWHEE
CAFE
"For Goodness Sake
Come in and Eat
Before We Starve
to Death."
Open From 6 until 11
Seven Days a Week

Redi-Mixed Concrete
Lumber - Building
Materials - Builders
Hardware - Sand
Cement - Building Blocks
CASHIERS BUILDERS SUPPLY
Phone 2191
Cashiers, N. C.

SYLVA COAL AND LUMBER
COMPANY
"Everything to Build With
From Tree to Key"
A Complete Hardware
Store
Phone JU. 6-2410
Sylva, N.C.

SAYLORS
OIL
COMPANY
Cullowhee, N. C.

CULLOWHEE
GARAGE
We Repair Anything
Open From 8 to 6
Monday-Saturday
Owner
ODELL PRESSLEY

SYLVA TIRE COMPANY
Modern Full-Capping
Vulcanizing
Save 60 Per Cent by
Full-Capping
Phone JU. 6-2416
Sylva, N. C.

BOWER'S
DEPARTMENT
STORE
Household Goods
Clothing for Men
Women, and Children
Sylva, North Carolina

CANNON SHELL
SERVICE STATION
"Service Is
Our Business"
Main Street
Sylva, North Carolina
Phone JU. 6-2415

MASSIE
FURNITURE
COMPANY
"Furniture
for the Entire
Family"

SMOKY MOUNTAIN TRAILWAYS

Takes them there and brings them back.

P. O. Box 2387

Charlotte, N. C.

Asheville, N. C.

A & P

Tea Company

2024 Thrift Road

Charlotte, N. C.

SPRING HAS BROUGHT MANY ACTIVITIES - THE JUNIOR-SENIOR, THE SENIOR TRIP TO WASHINGTON, THE EIGHTH GRADE TRIP TO RALEIGH. BUT ALREADY A FEELING OF SADNESS PREVAILS AS WE REALIZE THAT SOON THE OLD ORANGE SCHOOL BUSES WILL LOAD FOR THE LAST TIME THIS YEAR.

S. W. ENLOE
AND
SON

Distributors

of

Gulf Oil

Western North Carolina
Properties - Specializing
in the
Sapphire Region
MOUNTAIN REALTY
COMPANY
Cashiers, N. C.
MRS. ELDA H. COWARD
Realtor
Main Office - 2332
Phones Branch Office - 2191
Res. (Norton Route) - 2651

THE
JACKSON
COUNTY BANK

Member of the
Federal Deposit
Insurance
Corporation

Sylva, North Carolina

LEAVING THE
HALLS OF C. H. S.
EMPTY AND THE
LOCKERS SILENT
UNTIL FALL COMES
'ROUND AGAIN

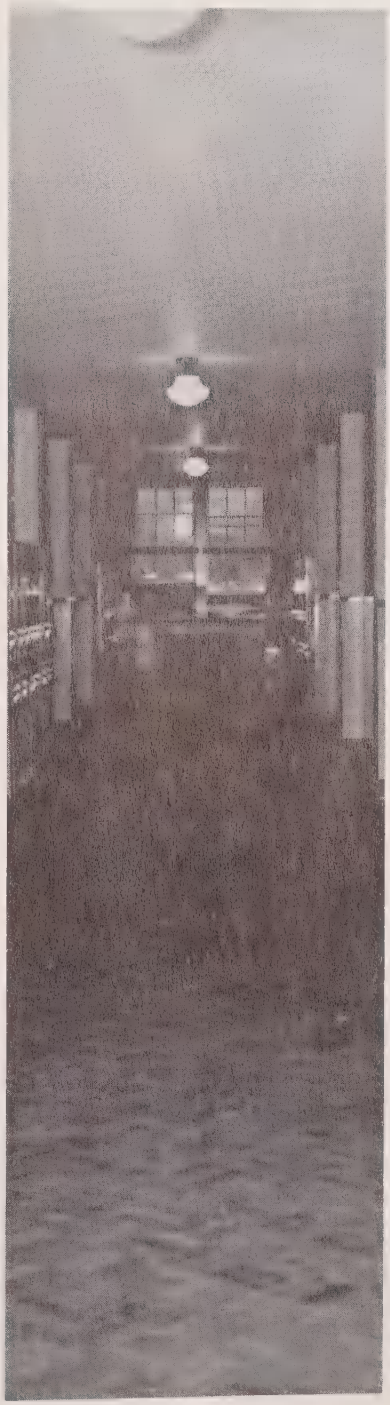

BOOSTERS

RIVER SIDE COTTAGES
WILSON GROCERY
DEPENDABLE JEWELERS
L. H. HIGDON
ROLLING GREEN MOTEL
JACKSON COUNTY SAVINGS AND LOAN ASSOCIATION
SYLVA SUPPLY
EAGLES 5¢, 10¢, and $1.00
J. L. HENSON GROCERY
CASHIERS SHELL STATION
ZACHARY'S ESSO SERVICE
J. R. BREEDLOVE GROCERY
SAMMY'S CAFE
BRYSON'S GROCERY
DAVE CAGLE
JARRETT HOUSE
H. E. BATTLE GROCERY
TOWNE HOUSE
REED REALTY

Listen
to
WMSJ

Sylva
North Carolina

TAYLOR PUBLISHING COMPANY
"The World's Best Yearbooks Are Taylor-made"
YEARBOOKS

Autographs

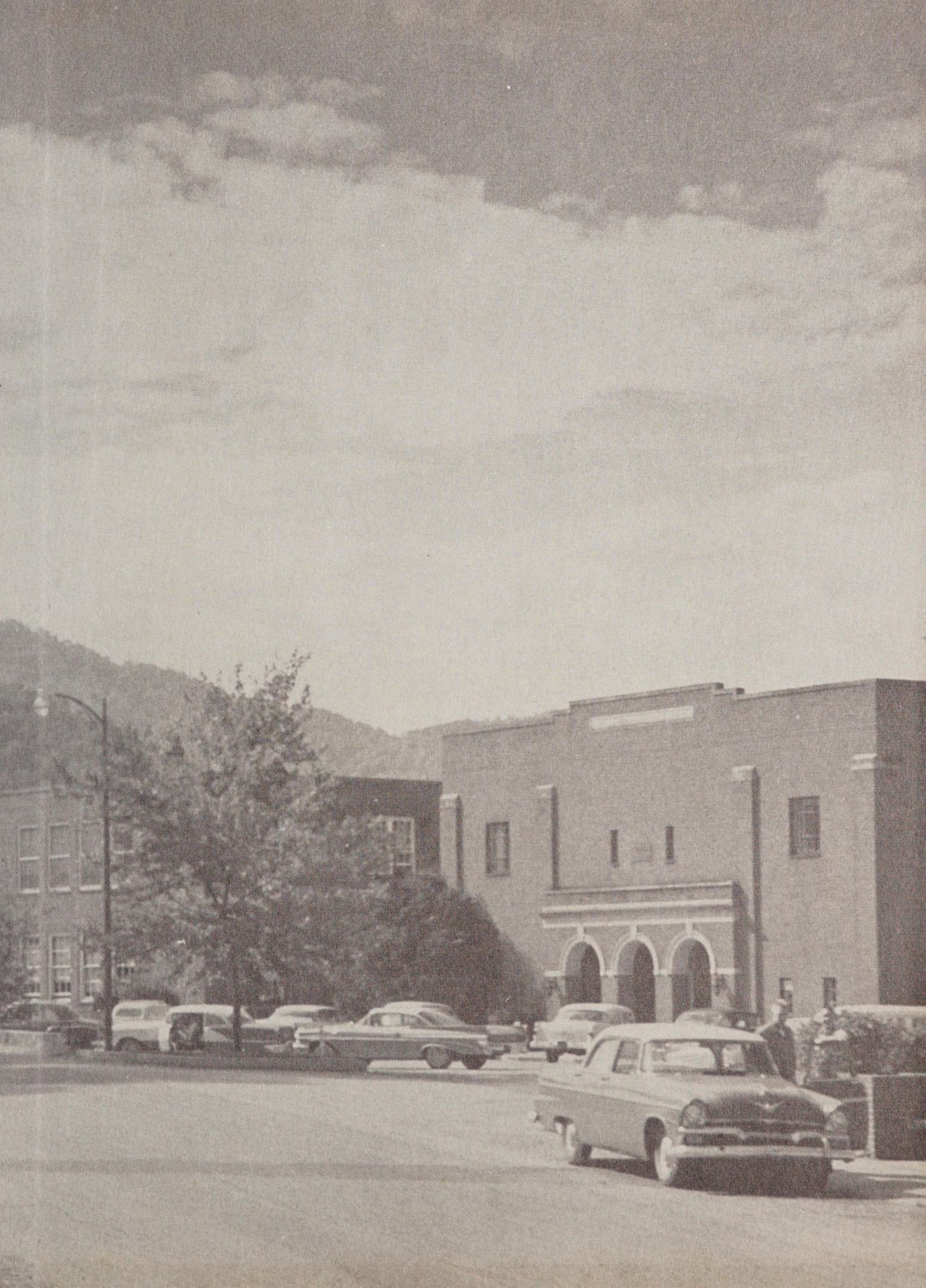

TAYLOR-MADE
YEARBOOKS
DALLAS